

Hydraulic Crawler Crane

**CKE**

**2500G**

Model : CKE2500G

Max. Lifting Capacities : **250 t x 4.6 m**

Max. Lifting Capacities With Luffing Jib: **80 t x 9.8 m**

Max. Crane Boom Length : **91.4 m**

Max. Luffing Boom Length: **61.0 m**

Max. Long Boom Length: **91.4 m**

Max. Fixed Jib Combination: **76.2 m + 30.5 m**

Max. Luffing Jib Combination: **61.0 m + 61.0 m**

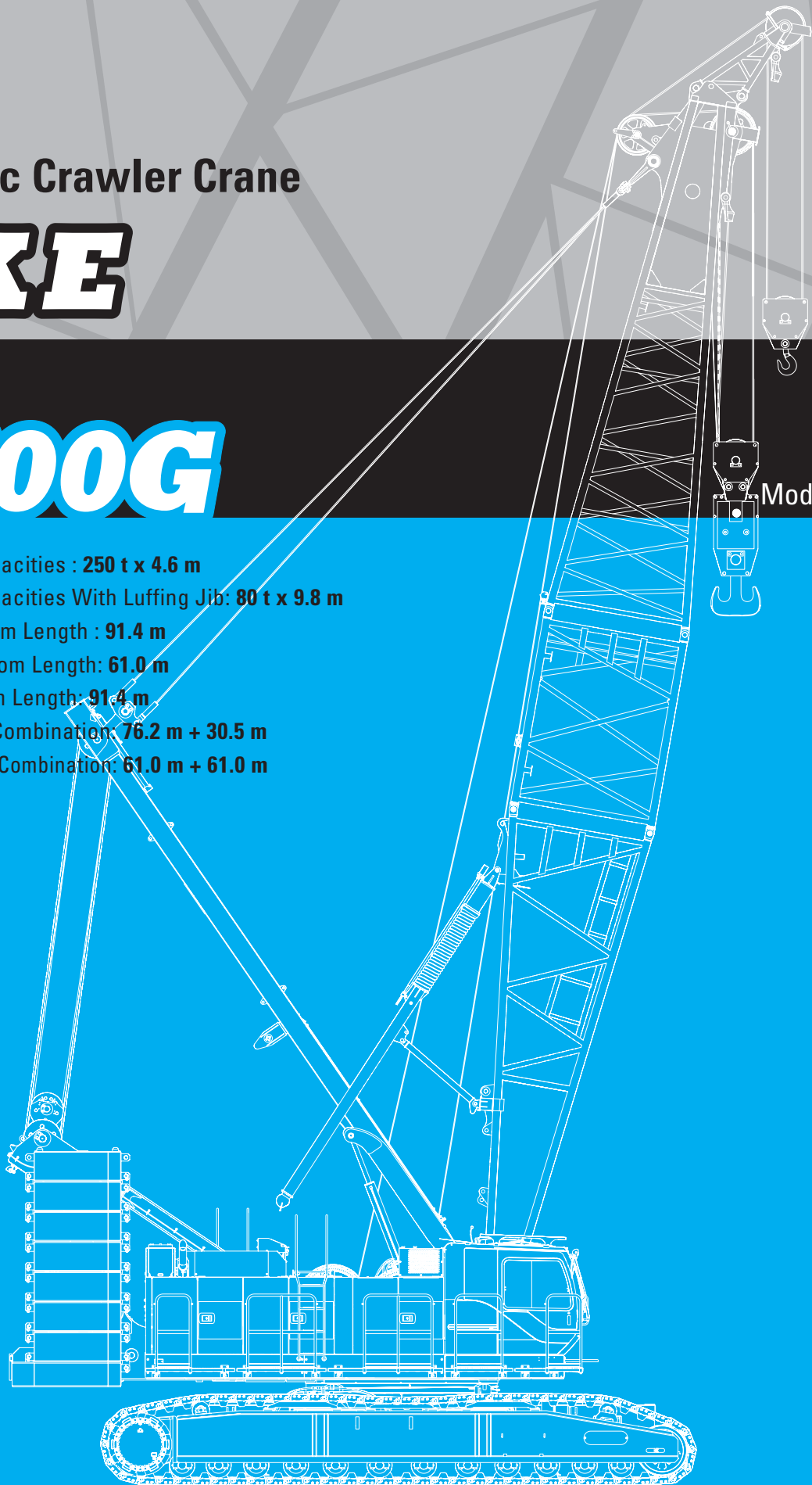

**KOBELCO**



# **CKE2500G CONTENTS**

**3**

**SPECIFICATIONS**

**5**

**GENERAL DIMENSIONS**

**7**

**BOOM AND JIB ARRANGEMENTS**

**11**

**WORKING RANGES**

**17**

**SUPPLEMENTAL DATA**

**18**

**LIFTING CAPACITIES**

**76**

**TRANSPORTATION PLAN**

**77**

**PARTS AND ATTACHMENTS**

# SPECIFICATIONS



## Power Plant

**Model:** HINO P11C-VC

**Type:** 4 cycle, water-cooled, vertical in-line 6, direct injection, turbo-charger, intercooler

Complies with NRMM (Europe) Stage IIIB and US EPA Tier Interim Tier 4

**Displacement:** 10,520 liters

**Rated power:** 271 kW/1850 min<sup>-1</sup> (363 HP / 1,850 rpm)

**Max. Torque:** 1,469 N·m/1,400 min<sup>-1</sup>

**Cooling System:** Water-cooled

**Starter:** 24 V-6 kW

**Radiator:** Corrugated type core, thermostatically controlled

**Air cleaner:** Dry type with replaceable paper element

**Throttle:** Twist grip type hand throttle, electrically actuated

**Fuel filter:** Replaceable paper element

**Batteries:** Two 12 V x 136 Ah/5 HR capacity batteries, series connected

**Fuel tank capacity:** 400 liters



## Hydraulic System

**Main pumps:** 4 variable displacement piston pumps

**Control:** Full-flow hydraulic control system for infinitely variable pressure to all winches, propel and swing. Controls respond instantly to the touch, delivering smooth function operation.

**Cooling:** Oil-to-air heat exchanger (plate-fin type)

**Filtration:** Full-flow and bypass type with replaceable element

**Max. relief valve pressure:**

**Load hoist, boom hoist and propel system:**

31.9 MPa (4,626 psi)

**Swing system:** 27.5 MPa (3,989 psi)

**Control system:** 5.4 MPa (783 psi)

**Hydraulic Tank Capacity:** 650 liters (171.7 US Gal)



## Boom Hoisting System

Powered by a hydraulic motor through a planetary reducer.

**Brake:** A spring-set, hydraulically released multiple-disc brake is mounted on the boom hoist motor and operated through a counter-balance valve.

**Drum Lock:** External ratchet for locking drum

**Drum:** Single drum, grooved for 26 mm dia. wire rope

**Line Speed:** Single line on first drum layer

**Hoisting/Lowering:** 22 to 2 m/min x 2

**Diameter of wire rope**

**Main winch:** 26 mm x 480 m (1-1/32 in x 1,575 ft)

**Aux. winch:** 26 mm x 390 m (1-1/32 in x 1,575 ft)

**Third winch:** 26 mm x 265 m (27/32 in x 869 ft)

**Boom hoisting/lowering:** 26 mm x 285 m (1-1/32 in x 935 ft)

**Boom guy line:** 38 m (1-1/2 in)

**Boom backstops:** Required for all boom length



## Load Hoisting System

Front and rear drums for load hoist powered by a hydraulic variable plunger motors, driven through planetary reducers.

**Negative Brake:** A spring-set, hydraulically released multiple-disc brake is mounted on the hoist motor and operated through a counter-balance valve. (Positive free fall brake is optional)

**Drum Lock:** External ratchet for locking drum

**Drums:**

**Front Drums:**

618 mm (2 ft 5/16 inch) P.C.D x 864 m (2 ft 10-1/32 inch) wide drum, grooved for 26 mm (1-1/32 inch) wire rope. Rope capacity is 480 m (1,575 ft) working length and 510 m (1,673 ft) storage length.

**Rear Drum:** 618 mm (2 ft 5/16 inch) P.C.D x 864 m (2 ft 10-1/32 inch), grooved for 26 mm (1-1/32 inch) wire rope. Rope capacity is 390 m (1,280 ft) working length and 510 m (1,673 ft) storage length.

**Line Speed:** Single line on first drum layer

**Hoisting/lowering:** 110 to 3 m/min

**Line Pull:**

**Max. Line Pull (Single Line):** 233 kN (52,500 lbs)  
(Referential performance)

**Rated Line Pull:** 132 kN (29,500 lbs)



## Swing System

Swing unit is powered by hydraulic motor driving spur gears through planetary reducers (2 set), the swing system provides 360° rotation.

**Swing parking brakes:** A spring-set, hydraulically released multiple-disc brake is mounted on swing motor.

**Swing circle:** Single-row ball bearing with an integral internally cut swing gear.

**Swing lock:** Manually, four position lock for transportation

**Swing Speed:** 2.0 min<sup>-1</sup> (2.0 rpm)



## Upper Structure

Torsion-free precision machined upper frame. All components are located clearly and service friendly. Engine will with low noise level.

**Counter weight:** 90.4 ton



## Cab & Control

Totally enclosed, full vision cab with safety glass, fully adjustable, high backed seat with a headrest and armrests, and intermittent wiper and window washer (skylight and front window).

**Cab fittings:**

Air conditioner, convenient compartment (for tool), cup holder, ashtray, cigarette lighter, sun visor, roof blind, tinted glass, floor

mat, footrest, and shoe tray

**Controls:**

Four adjustable levers for front drum, rear drum, boom drum and swing controls.

 **Lower Structure**

Steel-welded carbody with axles. Crawler assemblies are designed with quick disconnect feature for individual removal as a unit from axles. Crawler belt tension is maintained by hydraulic jack force on the track adjusting bearing block.

**Carbodyweight:** 7.3 ton

**Crawler drive:** Independent hydraulic propel drive is built into each crawler side frame. Each drive consists of a hydraulic motor propelling a driving tumbler through a planetary gear box. Hydraulic motor and gear box are built into the crawler side frame within the shoe width.

**Crawler brakes:** Spring-set, hydraulically released parking brakes are built into each propel drive.

**Steering mechanism:** A hydraulic propel system provides both skid steering (driving one track only) and counter-rotating steering (driving each track in opposite directions).

**Track rollers:** Sealed track rollers for maintenance-free operation.

**Shoe (flat):** 1,220 mm wide each crawler

**Max. gradeability:** 30 %

 **Weight**

Including upper and lower machine, 90.4 ton counterweight and 27.5 ton carbody weight, basic boom (or basic boom + basic jib), hook, and other accessories.

**Weight:** 220 ton

**Ground pressure:** 112 kPa (15.0 psi)

 **Attachment**

**Boom & Jib:**

Welded lattice construction using tubular, high-tensile steel chords with pin connection between sections.

**Boom and Jib length**

	Min. Length (Min. combination)	Max. Length (Min. combination)
Crane Boom	15.2 m	91.4 m
Fixed lib	27.4 m + 12.2 m	76.2 m + 30.5 m

**Main Specifications (Model: CKE2500G)**

<b>Crane Boom</b>	
Max. Lifting Capacity	250 t x 4.6 m
Max. Length	91.4 m
<b>Fixed Jib</b>	
Max. Lifting Capacity	27.0 t x 10.4 m
Max. Combination	76.2 m + 30.5 m
<b>Long Boom</b>	
Max. Lifting Capacity	47.1 t/12.8 m
Max. Length	91.4 m
<b>Luffing Boom</b>	
Max. Lifting Capacity	150 t/ 7.0 m
Max. Length	61.0 m
<b>Luffing Jib</b>	
Max. Jib Length	61.0 m
Max. Combination	61.0 m + 61.0 m
<b>Main &amp; Aux. Winch</b>	
Max. Line Speed (1st layer)	110 m/min
Rated Line Pull (Single line)	132 kN {13.5 tf}
Wire Rope Diameter	26 mm x 480 m
Wire Rope Length	480 m (Main), 390 m (Aux.)
Brake Type	Wet-type multiple disc brake (Optional)
<b>Working Speed</b>	
Swing Speed	2.0 min <sup>-1</sup> {rpm}
Travel Speed	1.1/0.7 km/h

<b>Power Plant</b>	
Model	HINO P11C-VC
Engine Output	271 kW / 1850 min <sup>-1</sup>
Fuel Tank	400 liters
<b>Hydraulic System</b>	
Main Pumps	4 variable displacement
Max. Pressure	31.9 Mpa {325 kg/cm <sup>2</sup> }
Hydraulic Tank Capacity	650 liters
<b>Self-Removal Device</b>	
	counterweight/crawler self-removal device (Standard)
<b>Weight</b>	
Operating Weight	220 t *1
Ground Pressure	112 kPa
Counterweight	90,400 kg
Transport Weight	44,960 kg *2

Units are SI units. { } indicates conventional units.

Line speeds in table are for light loads. Line speed varies with load.

\*1 Including upper and lower machine, 90.4 ton counterweight, 27.5 ton carbody weight, basic boom, hook, and other accessories.

\*2 Base Machine with gantry, wire ropes (front/rear/boom hoist)

# GENERAL DIMENSIONS

## Crane Boom

(Unit: mm)

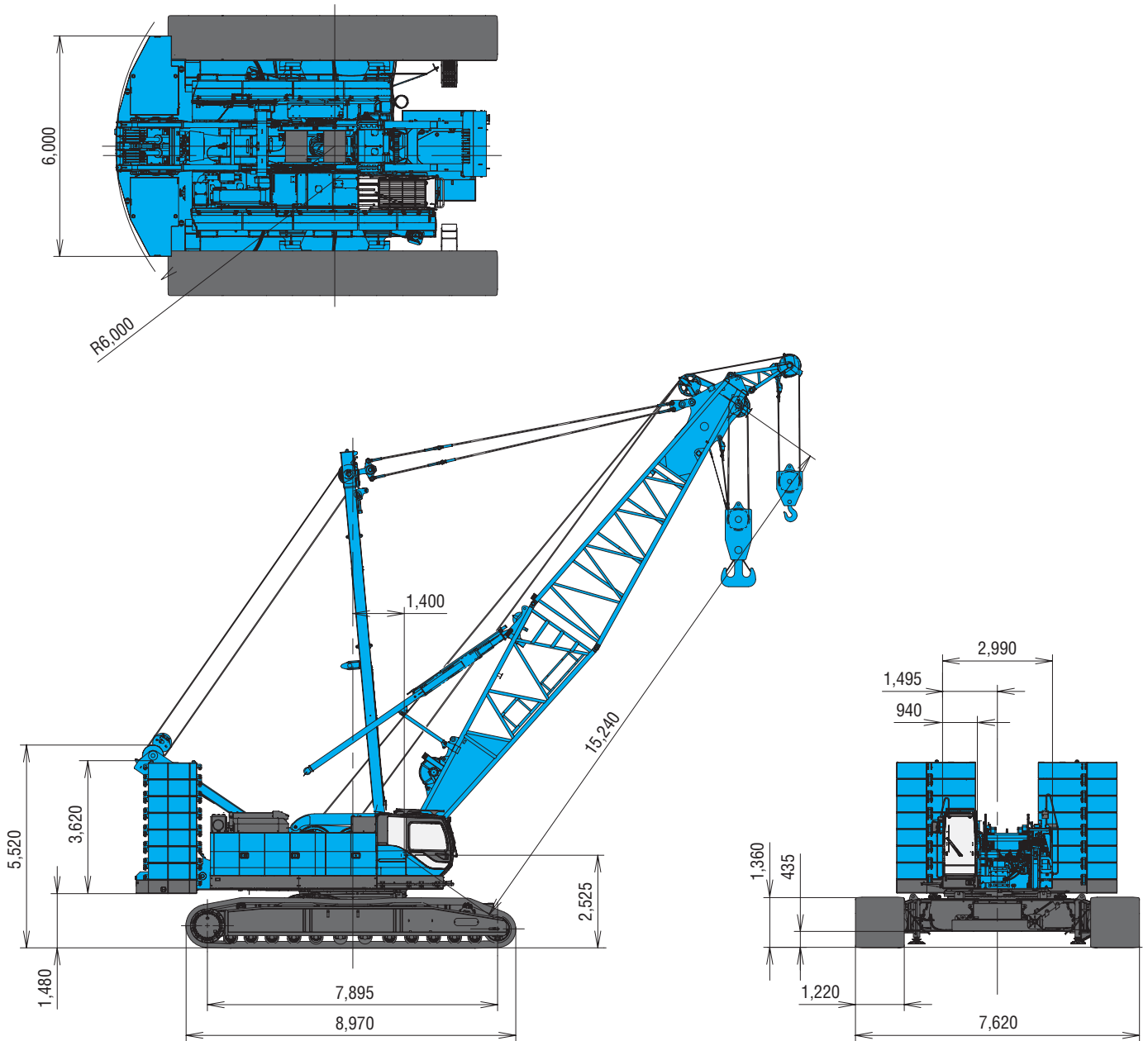

## Limit of Hook Lifting

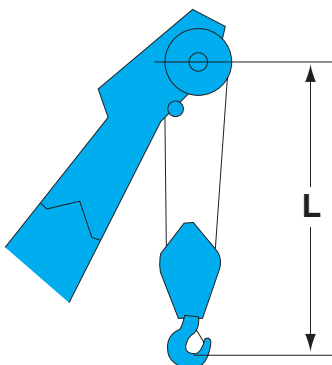

Hook	L
250 t hook	5.3 m
150 t hook	5.9 m
70 t hook	4.9 m
35 t hook	4.7 m

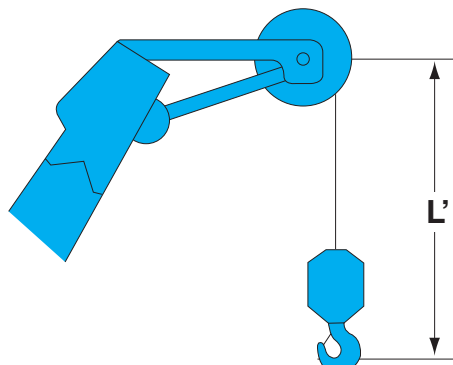

Hook	L'
13.5 t ball hook	3.8 m
13.5 t ball hook	3.5 m

# Luffing Jib

(Unit: mm)

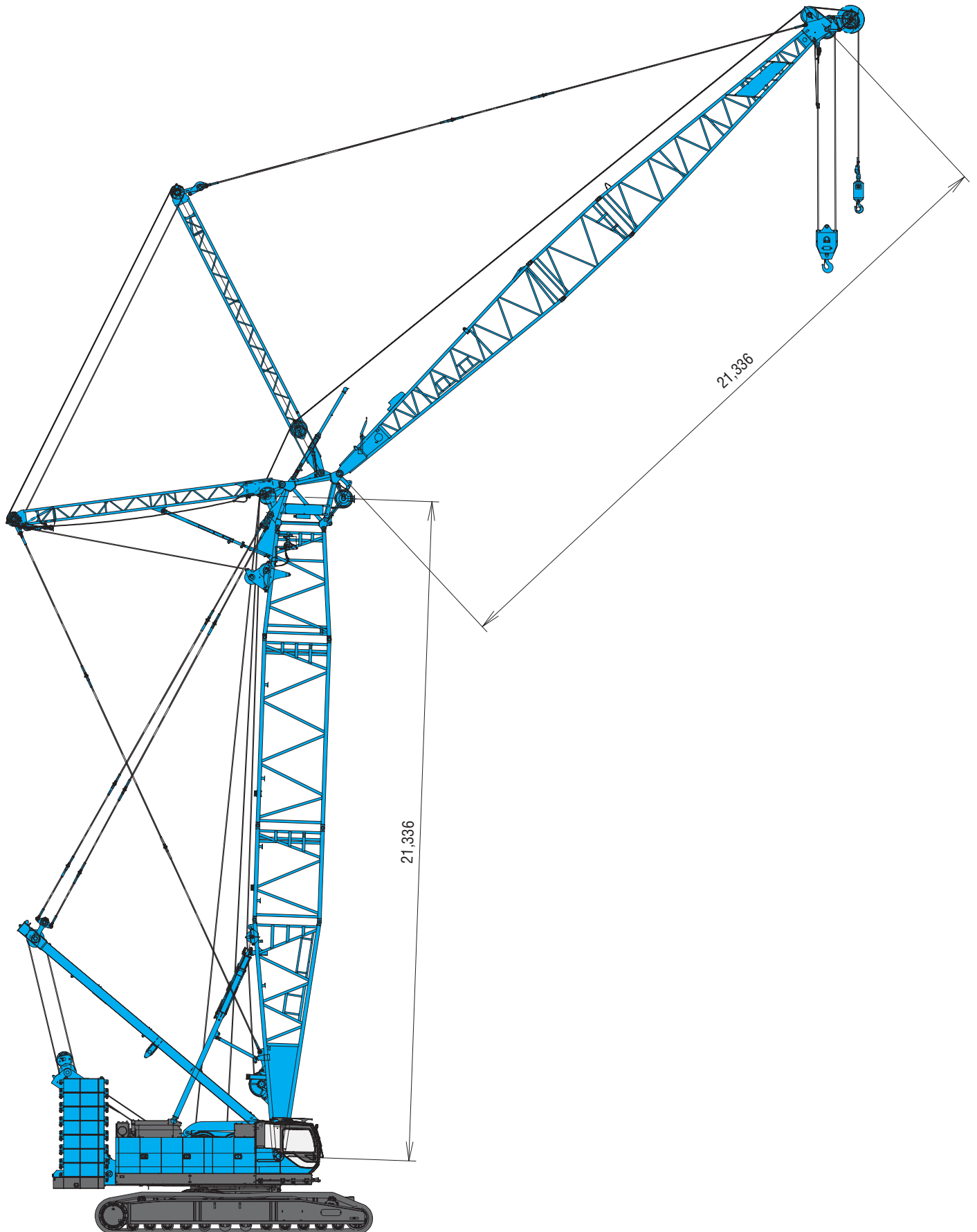

# BOOM AND JIB ARRANGEMENTS

## Crane Boom Arrangements

Boom length m (ft)	Boom arrangement
15.2 (50)	
18.3 (60)	
21.3 (70)	
24.4 (80)	
27.4 (90)	
30.5 (100)	
33.5 (110)	
36.6 (120)	
39.5 (130)	
42.7 (140)	
45.7 (150)	
48.8 (160)	
51.8 (170)	
54.9 (180)	
57.9 (190)	

Boom length m (ft)	Boom arrangement
61.0 (200)	
64.0 (210)	
67.1 (220)	
70.1 (230)	
73.2 (240)	
76.2 (250)	
79.3 (260)	
82.3 (270)	
85.3 (280)	
88.4 (290)	
91.4 (300)	

Symbol	Boom Length	Remarks
	7.6 m	Boom Base
	7.6 m	Boom Top
	3.0 m	Insert Boom
	6.1 m	Insert Boom
	12.2 m	Insert Boom

↗ mark shows the guy line installing position when the fixed jib is used.

Indicates the most flexible combination of insert booms, which can be modified to form all shorter boom arrangements.



# Long Boom Arrangements

Boom length m (ft)	Boom arrangement
64.0 (210)	
67.1 (220)	
70.0 (230)	
73.2 (240)	
76.2 (250)	
79.3 (260)	
82.3 (270)	
85.3 (280)	
88.4 (290)	
91.4 (300)	

Symbol	Long Boom Length	Remarks
	7.6 m	Boom Base
	9.1 m	Luffing Jib Top
	3.0 m	Insert Boom
	6.1 m	Insert Boom
	12.2 m	Insert Boom
	4.6 m	Tapered Boom
	3.0 m	Relay Jib
	3.0 m	Luffing Insert Jib
	6.1 m	Luffing Insert Jib
	12.2 m	Luffing Insert Jib

# Fixed Jib Arrangements

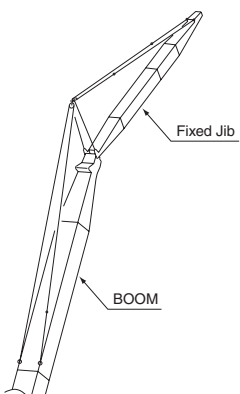

Crane boom length	Jib length m (ft)	Jib arrangement
27.4 m ~ 76.2 m	12.2 (40)	
	18.3 (60)	
	24.4 (80)	
	30.5 (100)	

Symbol	Jib Length	Remarks
	4.6 m	Jib Base
	4.6 m	Jib Top
	3.0 m	Insert Jib
	6.1 m	Insert Jib

# BOOM AND JIB ARRANGEMENTS

## Luffing Boom Arrangements for Luffing

Boom length m (ft)	Boom arrangement
21.3 (70)	
24.4 (80)	
27.4 (90)	
30.5 (100)	
33.5 (110)	
36.6 (120)	
39.6 (130)	
42.7 (140)	
45.7 (150)	

Boom length m (ft)	Boom arrangement
48.8 (160)	
51.8 (170)	
54.9 (180)	
57.9 (190)	
61.0 (200)	

Symbol	Luffing Boom Length	Remarks
	7.6 m	Boom Base
	1.0 m	Luffing Boom Top
	3.6 m	Luffing Tapered Boom
	3.0 m	Insert Boom
	6.1 m	Insert Boom
	12.2 m	Insert Boom

Indicates the most flexible combination of insert luffing booms, which can be modified to form all shorter luffing boom arrangements.

## Luffing Boom Arrangements for Crane

Boom length m (ft)	Boom arrangement
15.2 (50)	
18.3 (60)	
21.3 (70)	
24.4 (80)	
27.4 (90)	
30.5 (100)	
33.5 (110)	
36.6 (120)	
39.6 (130)	
42.7 (140)	
45.7 (150)	

Boom length m (ft)	Boom arrangement
48.8 (160)	
51.8 (170)	
54.9 (180)	
57.9 (190)	
61.0 (200)	

Symbol	Boom Length	Remarks
	7.6 m	Boom Base
	1.0 m	Luffing Boom Top
	3.6 m	Luffing Tapered Boom
	3.0 m	Insert Boom
	6.1 m	Insert Boom
	12.2 m	Insert Boom

Indicates the most flexible combination of insert luffing booms, which can be modified to form all shorter luffing boom arrangements.

# Luffing Jib Arrangements

Jib length m (ft)	Jib arrangement
21.3 (70)	
24.4 (80)	
27.4 (90)	
30.5 (100)	
33.5 (110)	
36.6 (120)	
39.6 (130)	
42.7 (140)	
45.7 (150)	

Jib length m (ft)	Jib arrangement
48.8 (160)	
51.8 (170)	
54.9 (180)	
57.9 (190)	
61.0 (200)	

Symbol	Boom Length	Remarks
	9.1 m	Luffing Jib Base
	9.1 m	Luffing Jib Top
	3.0 m	Relay Jib
	3.0 m	Luffing Insert Jib
	6.1 m	Luffing Insert Jib
	12.2 m	Luffing Insert Jib

Indicates the most flexible combination of insert luffing jibs, which can be modified to form all shorter luffing jib arrangements.

# WORKING RANGES

## Crane Boom

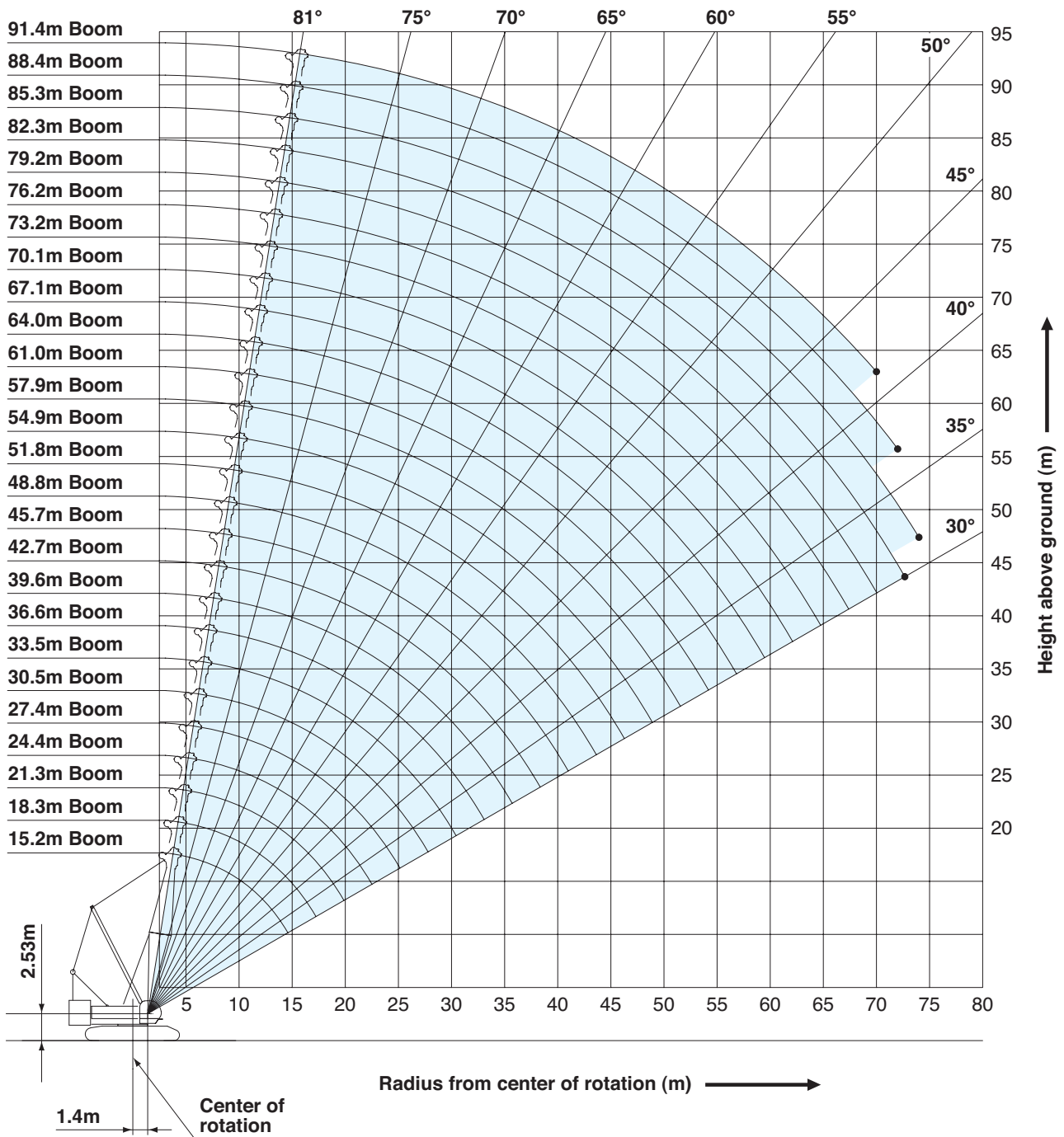

# Fixed Jib 10°

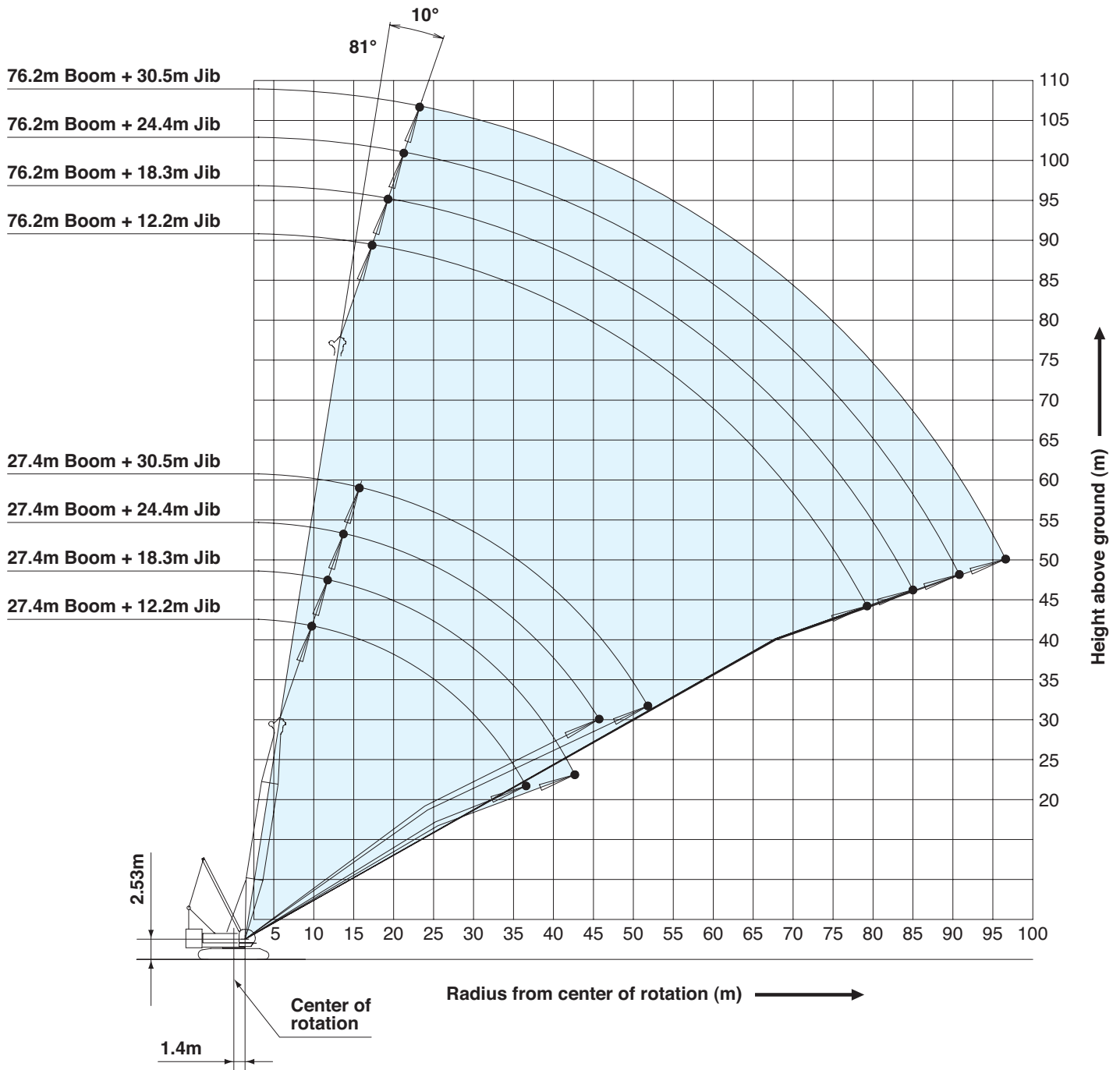

# WORKING RANGES

## Fixed Jib 30°

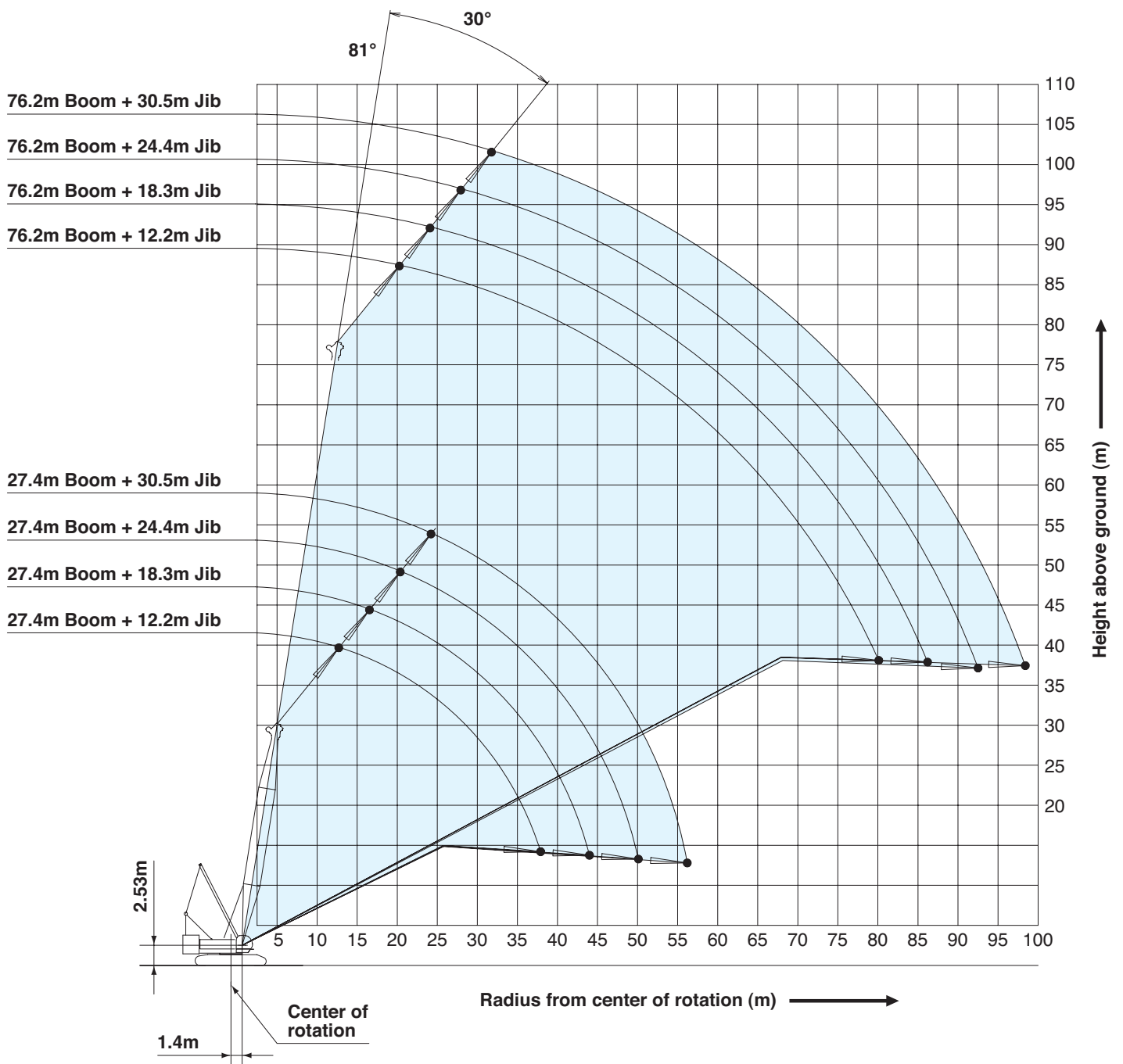

# Luffing Jib

Boom Angle:  $88^\circ$

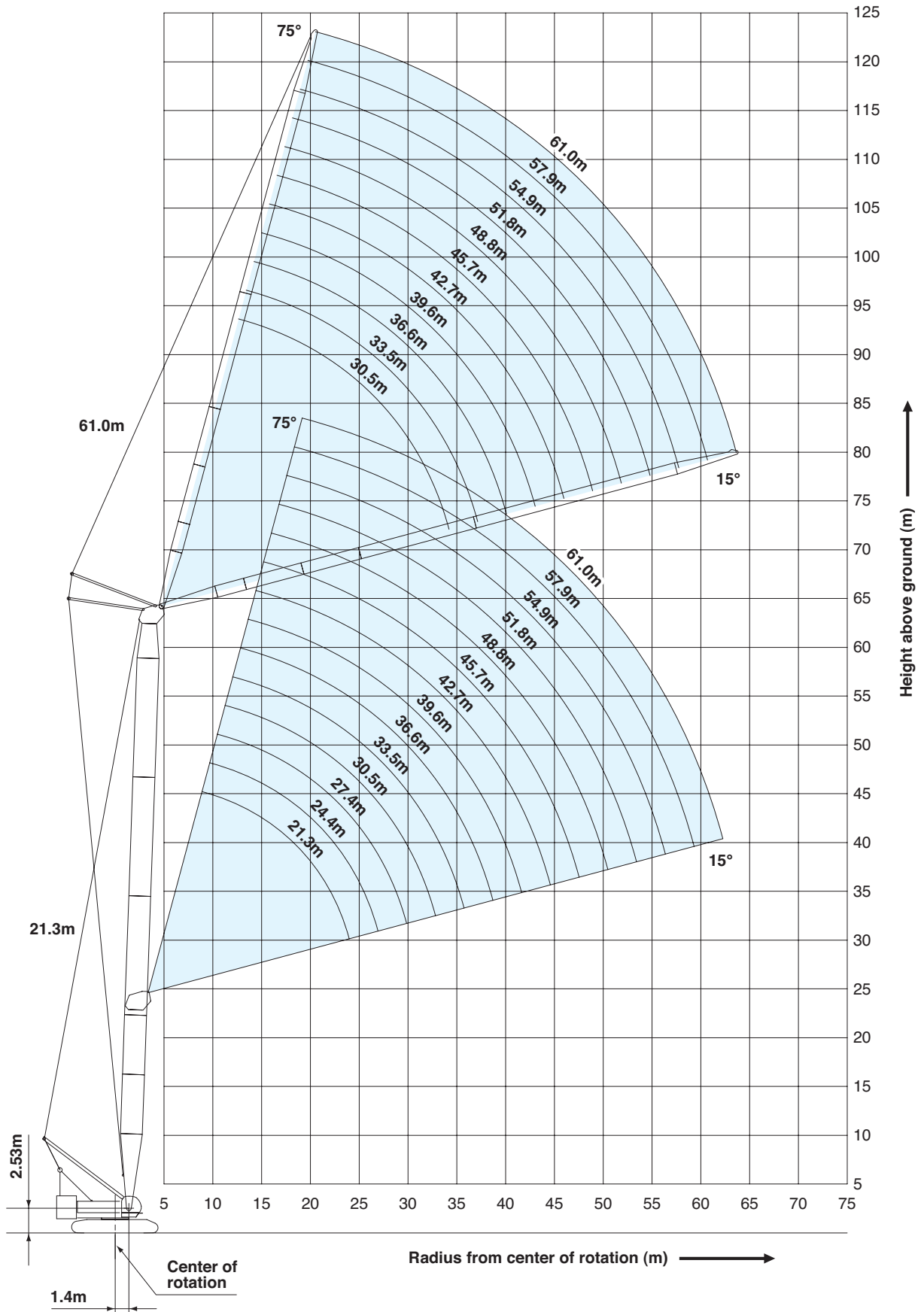

# WORKING RANGES

## Luffing Jib

Boom Angle: 78°

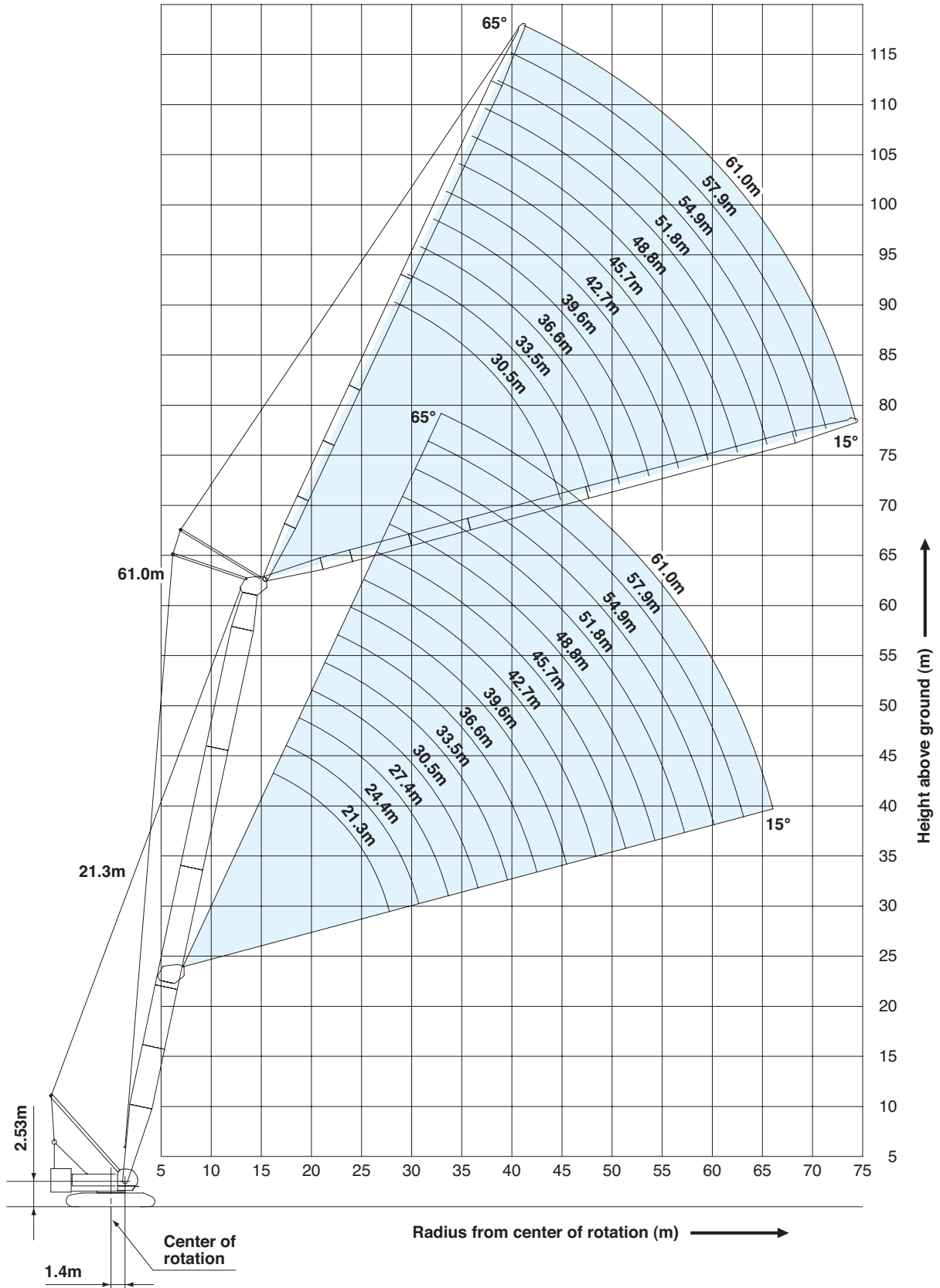



# Luffing Jib

Boom Angle: 68°

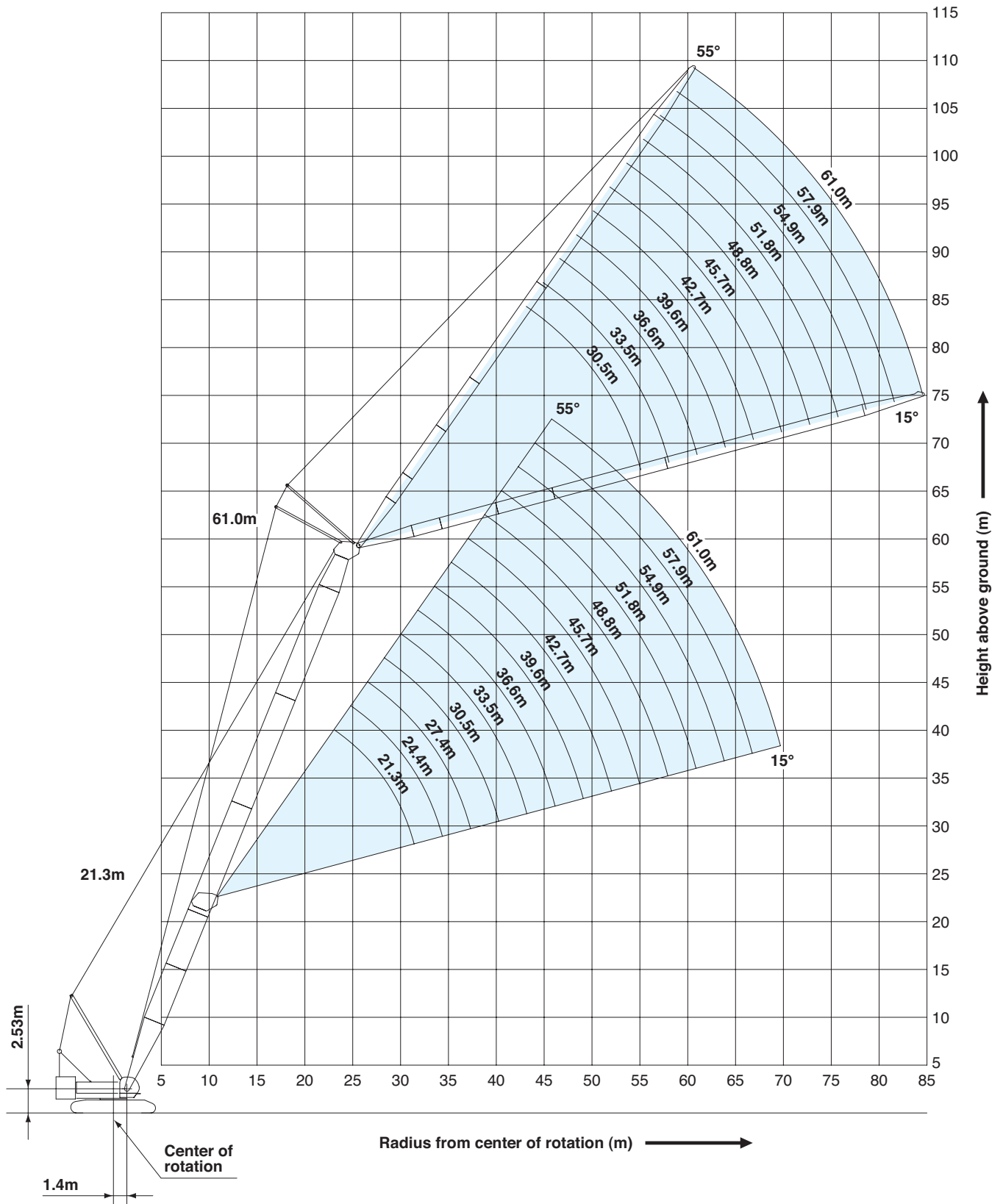

- Ratings according to EN13000.
- Operating radius is the horizontal distance from centerline of rotation to a vertical line through the center of gravity of the load.
- Deduct weight of hook block (s), slings and all other load handling accessories from main boom ratings shown.
- Ratings shown are based on freely suspended loads and make no allowance for such factors as wind effect on lifted load, ground conditions, out-of-level, operating speeds or any other condition that could be detrimental to the safe operation of this equipment.  
The operator, therefore, has the responsibility to judge the existing conditions and reduce lifted loads and operating speeds accordingly.
- Ratings are for operation on a firm and level surface, up to 1 % gradient.
- At radii and boom lengths where no ratings are shown on chart, Operation is not intended nor approved.
- Boom inserts and guy lines must be arranged as shown in the "operator's manual".
- Boom hoist reeving is 16 part line.
- Gantry must be in raised position for all conditions.
- Boom backstops are required for all boom lengths.
- The boom should be erected over the front of the crawlers, not laterally.
- Ratings inside of boxes  are limited by strength of materials.
- The minimum rated load is 2.4 (ton).
- When erecting and lowering the standard boom length of 88.4 m or over and boom length of 76.2 m with fixed jib, the blocks for erection must be placed at the end of the crawlers.

### (Main boom)

- The total load that can be lifted is the value for weight of hook block, slings, and all other load handling accessories deducted from main boom ratings shown.

### (Main boom with auxiliary sheave frame)

- The total load that can be lifted is the value for weight of main hook block, slings, and all other load handling accessories deducted from main boom with auxiliary sheave ratings shown.

### (Auxiliary sheave)

- The total load that can be lifted is the value for weight of auxiliary sheave hook block, slings, and all other load handling accessories deducted from auxiliary sheave ratings shown.
- Standard boom lengths for auxiliary sheave mounting are 15.2 m to 88.4 m.
- Luffing boom lengths for auxiliary sheave mounting are 15.2 m to 61.0 m.
- Long boom lengths for auxiliary sheave mounting are 64.0 m to 91.4 m.

### Main hoist loads

No. of Parts of Line	1	2	3	4	5
Maximum Loads (kN)	132	265	397	530	662
Maximum Loads (t)	13.5	27.0	40.5	54.0	67.5

No. of Parts of Line	6	7	8	10	12
Maximum Loads (kN)	794	927	1,059	1,324	1,569
Maximum Loads (t)	81.0	94.5	108.0	135.0	160.0

No. of Parts of Line	14	16	18	20	22
Maximum Loads (kN)	1,795	2,010	2,226	2,354	2,452
Maximum Loads (t)	183.0	205.0	227.0	240.0	250.0

### Auxiliary hoist loads

No. of Parts of Line	1	2
Maximum Loads (kN)	132	265
Maximum Loads (t)	13.5	27.0

Weight of hook block						
Hook Block	250 t	150 t	100 t	70 t	35 t	13.5 t Ball Hook
Weight (t)	4.2	2.3	1.8	1.2	0.9	0.45

### (Main boom with fixed jib)

- The total load that can be lifted is the value for weight of main hook block, slings, and all other load handling accessories deducted from main boom with fixed jib ratings shown.
- Standard boom lengths for fixed jib mounting are 27.4 m to 76.2 m.

### (Fixed jib)

- The total load that can be lifted is the value for weight of jib hook block, slings, and all other load handling accessories deducted from fixed jib ratings shown.
- Standard boom lengths for fixed jib mounting are 27.4 m to 76.2 m.
- One part of line on hook is not allowed to use for 12.2 m jib length with offset angle 10 degrees.

Operation of this equipment in excess of rated loads or disregard of instruction voids the warranty.

# LIFTING CAPACITIES



## Crane Boom Lifting Capacities

Counterweight: 90.4 t  
Carbody Weight: 27.5 t

Unit: metric ton

Working Radius (m) \ Boom Length (m)	15.2	18.3	21.3	24.4	27.4	30.5	33.5	36.6	39.6	42.7	45.7	48.8	51.8	Boom Length (m) \ Working Radius (m)
4.6	4.6m/250.0													4.6
5.0	230.7	5.0m/226.7	5.5m/205.0											5.0
6.0	191.5	191.5	191.1	6.1m/183.0	6.6m/174.5									6.0
7.0	165.9	165.6	165.2	165.0	164.7	7.1m/154.2	7.7m/143.8							7.0
8.0	146.1	145.8	145.4	145.2	144.9	144.6	141.4	8.2m/127.3	8.7m/115.7					8.0
9.0	130.4	130.1	129.8	129.6	129.2	127.0	127.3	123.8	114.8	9.2m/107.2	9.8m/98.3			9.0
10.0	117.7	117.4	117.1	116.9	114.7	115.0	113.3	110.5	107.4	103.8	97.0	10.3m/92.6	10.8m/84.7	10.0
12.0	90.0	90.2	90.2	90.2	90.2	90.1	90.0	89.9	87.8	85.9	83.8	82.0	79.5	12.0
14.0	72.2	72.4	72.4	72.4	72.3	72.2	72.1	72.0	72.0	72.0	70.8	69.4	68.0	14.0
16.0	14.8m/65.7	60.2	60.2	60.2	60.0	59.9	59.8	59.8	59.7	59.6	59.4	59.3	58.7	16.0
18.0		17.5m/53.5	51.3	51.3	51.1	51.1	50.9	50.8	50.7	50.7	50.4	50.3	50.2	18.0
20.0			44.6	44.6	44.4	44.3	44.1	44.0	43.9	43.9	43.6	43.5	43.4	20.0
22.0			20.1m/44.3	39.3	39.1	39.0	38.7	38.7	38.6	38.5	38.3	38.2	38.0	22.0
24.0				22.7m/37.6	34.8	34.7	34.5	34.4	34.3	34.2	34.0	33.8	33.7	24.0
26.0					25.4m/32.3	31.3	30.9	30.8	30.7	30.7	30.4	30.3	30.1	26.0
28.0						28.0m/28.3	28.0	27.9	27.8	27.7	27.4	27.3	27.1	28.0
30.0							25.5	25.4	25.2	25.2	24.9	24.8	24.6	30.0
32.0							30.7m/24.8	23.4	23.1	23.0	22.7	22.6	22.4	32.0
34.0								33.3m/22.1	21.2	21.1	20.8	20.7	20.5	34.0
36.0									35.9m/19.7	19.5	19.2	19.1	18.9	36.0
38.0										18.0	17.7	17.6	17.4	38.0
40.0										38.6m/17.6	16.4	16.3	16.1	40.0
42.0											41.2m/15.7	15.2	14.9	42.0
44.0												43.9m/14.2	13.9	44.0
46.0													13.0	46.0
48.0													46.5m/12.8	48.0
Reeves	22	18	16	14	14	12	12	10	10	8	8	7	7	Reeves

Working Radius (m) \ Boom Length (m)	54.9	57.9	61.0	64.0	67.1	70.1	73.2	76.2	79.3	82.3	85.3	88.4	91.4	Boom Length (m) \ Working Radius (m)
10.0	11.4m/81.4	11.9m/76.1												10.0
12.0	78.0	75.5	12.4m/68.8	12.9m/67.5	13.5m/63.8									12.0
14.0	66.5	65.2	63.3	62.5	61.3	14.0m/59.4	14.5m/54.5	15.1m/49.1	15.6m/44.7					14.0
16.0	57.5	56.4	55.4	54.2	53.2	51.2	51.1	48.4	44.5	16.1m/40.9	16.6m/37.4	17.2m/33.8	17.7m/31.0	16.0
18.0	50.0	49.5	48.6	47.6	46.8	45.6	44.9	44.2	43.2	39.7	36.6	33.3	30.9	18.0
20.0	43.2	43.0	42.9	42.2	41.5	40.6	39.9	39.2	38.4	37.6	35.4	32.2	29.8	20.0
22.0	37.8	37.7	37.5	37.3	37.2	36.5	35.7	35.1	34.4	33.6	32.9	31.2	28.8	22.0
24.0	33.5	33.3	33.2	32.9	32.9	32.6	32.2	31.6	30.9	30.2	29.6	29.2	27.7	24.0
26.0	29.9	29.7	29.6	29.4	29.3	29.0	28.9	28.6	28.0	27.3	26.8	26.3	25.7	26.0
28.0	26.9	26.8	26.6	26.4	26.3	26.0	25.9	25.8	25.4	24.8	24.3	23.9	23.3	28.0
30.0	24.4	24.2	24.1	23.8	23.7	23.5	23.3	23.2	23.0	22.6	22.1	21.7	21.2	30.0
32.0	22.2	22.0	21.9	21.6	21.5	21.3	21.1	21.0	20.8	20.5	20.2	19.8	19.3	32.0
34.0	20.3	20.1	20.0	19.7	19.6	19.4	19.2	19.1	18.9	18.6	18.4	18.1	17.6	34.0
36.0	18.6	18.5	18.3	18.1	17.9	17.7	17.5	17.4	17.2	16.9	16.8	16.6	16.1	36.0
38.0	17.2	17.0	16.9	16.6	16.5	16.2	16.0	15.9	15.7	15.4	15.3	15.2	14.7	38.0
40.0	15.9	15.7	15.5	15.3	15.2	14.9	14.7	14.6	14.4	14.1	13.9	13.8	13.5	40.0
42.0	14.7	14.5	14.4	14.1	14.0	13.7	13.5	13.4	13.2	12.9	12.8	12.7	12.4	42.0
44.0	13.7	13.5	13.3	13.0	12.9	12.6	12.5	12.3	12.1	11.8	11.7	11.6	11.3	44.0
46.0	12.7	12.5	12.4	12.1	12.0	11.7	11.5	11.4	11.2	10.9	10.7	10.6	10.4	46.0
48.0	11.9	11.6	11.5	11.2	11.1	10.8	10.7	10.5	10.3	10.0	9.8	9.7	9.4	48.0
50.0	49.1m/11.4	10.9	10.7	10.4	10.3	10.0	9.9	9.7	9.5	9.1	8.9	8.8	8.5	50.0
52.0		51.8m/10.2	10.0	9.7	9.6	9.3	9.1	8.9	8.7	8.3	8.1	8.0	7.7	52.0
54.0			9.3	9.1	8.9	8.6	8.4	8.2	7.9	7.6	7.4	7.2	7.0	54.0
56.0			54.4m/9.2	8.4	8.3	7.9	7.7	7.5	7.2	6.9	6.7	6.5	6.3	56.0
58.0				57.1m/8.1	7.7	7.3	7.1	6.9	6.6	6.3	6.1	5.9	5.6	58.0
60.0					59.7m/7.2	6.7	6.5	6.3	6.0	5.7	5.5	5.3	5.0	60.0
62.0						6.2	6.0	5.8	5.5	5.1	4.9	4.8	4.5	62.0
64.0						62.3m/6.1	5.5	5.3	5.0	4.6	4.4	4.3	4.0	64.0
66.0							65.0m/5.3	4.8	4.5	4.2	4.0	3.8	3.5	66.0
68.0								67.6m/4.5	4.1	3.7	3.5	3.3	2.9	68.0
70.0									3.7	3.3	3.1	2.9	2.4	70.0
72.0									70.2m/3.6	2.9	2.7	2.5		72.0
74.0										72.9m/2.8	2.4			74.0
Reeves	7	6	6	5	5	5	5	4	4	4	3	3	3	Reeves

Note: Ratings according to EN13000.

Ratings shown in   are determined by the strength of the boom or other structural components.

# LIFTING CAPACITIES



## Fixed Jib Lifting Capacities (Without Main Hook Block) Jib Offset Angle : 10°

Counterweight: 90.4 t  
Carbody Weight: 27.5 t

Unit: metric ton

Boom length (m)	27.4				30.5				33.5				Boom length (m)
Jib Length (m)	12.2	18.3	24.4	30.5	12.2	18.3	24.4	30.5	12.2	18.3	24.4	30.5	Jib Length (m)
10.0	10.4m/27.0				11.0m/26.4				11.5m/26.5				10.0
12.0	25.5	12.5m/21.2			25.9	13.1m/21.2			26.3	13.6m/21.2			12.0
14.0	24.3	20.4	14.6m/12.1		24.7	20.7	15.1m/12.1		25.1	21.0	15.7m/12.1		14.0
16.0	23.0	19.3	11.8	16.7m/6.8	23.7	19.7	11.9	17.2m/6.8	24.1	20.0	12.1	17.8m/6.7	16.0
18.0	21.8	18.4	11.2	6.5	22.7	18.8	11.4	6.6	23.2	19.1	11.6	6.7	18.0
20.0	20.7	17.5	10.7	6.2	21.9	17.9	10.9	6.3	22.3	18.3	11.1	6.4	20.0
22.0	19.8	16.8	10.3	5.9	21.0	17.2	10.5	6.0	21.5	17.6	10.7	6.1	22.0
24.0	18.9	16.1	9.9	5.6	20.2	16.5	10.1	5.7	20.7	16.9	10.3	5.8	24.0
26.0	18.1	15.4	9.4	5.3	19.5	15.9	9.7	5.5	20.0	16.3	9.9	5.6	26.0
28.0	17.3	14.3	9.1	5.1	18.7	15.1	9.3	5.2	19.4	15.7	9.5	5.3	28.0
30.0	16.7	13.4	8.7	4.9	17.9	14.1	8.9	5.0	18.7	14.8	9.2	5.1	30.0
32.0	16.1	12.6	8.4	4.7	17.2	13.3	8.6	4.8	18.0	13.9	8.8	4.9	32.0
34.0	15.5	11.9	8.1	4.5	16.4	12.5	8.3	4.6	17.3	13.2	8.5	4.7	34.0
36.0	14.9	11.3	7.8	4.3	15.7	11.9	8.0	4.4	16.6	12.5	8.3	4.5	36.0
38.0	37.1m/14.5	10.7	7.6	4.2	15.0	11.3	7.8	4.3	15.8	11.9	8.0	4.4	38.0
40.0		10.3	7.3	4.0	39.8m/14.5	10.8	7.6	4.1	15.1	11.3	7.8	4.2	40.0
42.0		9.8	7.1	3.9		10.3	7.3	4.0	14.6	10.8	7.5	4.1	42.0
44.0		42.9m/9.7	6.9	3.8		9.9	7.1	3.9	42.4m/14.5	10.4	7.3	4.0	44.0
46.0			6.8	3.7		45.5m/9.7	7.0	3.8		10.0	7.1	3.8	46.0
48.0			6.6	3.6			6.8	3.7		9.7	7.0	3.8	48.0
50.0			48.6m/6.6	3.5			6.6	3.6		48.2m/9.7	6.8	3.7	50.0
52.0				3.3			51.2m/6.6	3.5			6.7	3.6	52.0
54.0				3.2				3.4			53.9m/6.6	3.5	54.0
56.0				54.3m/3.1				3.2				3.4	56.0
58.0								57.0m/3.0				3.2	58.0
60.0												59.6m/3.0	60.0
Reeves	2	2	1	1	2	2	1	1	2	2	1	1	Reeves

Boom length (m)	36.6				39.6				42.7				Boom length (m)
Jib Length (m)	12.2	18.3	24.4	30.5	12.2	18.3	24.4	30.5	12.2	18.3	24.4	30.5	Jib Length (m)
12.0	12.0m/26.6				12.6m/26.5				13.1m/26.5				12.0
14.0	25.5	14.1m/21.2			25.8	14.6m/21.2			26.1	15.2m/21.2			14.0
16.0	24.5	20.3	16.2m/12.1		24.8	20.6	16.7m/12.1		25.1	20.8	17.3m/12.1		16.0
18.0	23.6	19.4	11.7	18.3m/6.8	23.9	19.7	11.8	18.8m/6.8	24.3	20.0	12.0	19.3m/6.8	18.0
20.0	22.7	18.6	11.2	6.5	23.1	18.9	11.4	6.6	23.5	19.2	11.5	6.7	20.0
22.0	21.9	17.9	10.8	6.2	22.3	18.2	11.0	6.3	22.7	18.5	11.1	6.4	22.0
24.0	21.2	17.2	10.4	5.9	21.5	17.5	10.6	6.0	22.1	17.8	10.7	6.1	24.0
26.0	20.5	16.6	10.1	5.7	20.8	16.9	10.2	5.8	21.5	17.2	10.4	5.9	26.0
28.0	19.8	16.1	9.7	5.4	20.0	16.4	9.9	5.5	20.7	16.7	10.1	5.6	28.0
30.0	19.1	15.5	9.4	5.2	19.4	15.9	9.6	5.3	20.0	16.2	9.7	5.4	30.0
32.0	18.4	14.6	9.0	5.0	18.7	15.2	9.2	5.1	19.4	15.7	9.4	5.2	32.0
34.0	17.8	13.8	8.7	4.8	18.0	14.4	8.9	4.9	18.8	15.0	9.1	5.0	34.0
36.0	17.1	13.1	8.5	4.6	17.3	13.6	8.7	4.8	18.1	14.2	8.8	4.9	36.0
38.0	16.4	12.4	8.2	4.5	16.7	13.0	8.4	4.6	17.4	13.5	8.6	4.7	38.0
40.0	15.8	11.9	8.0	4.3	16.1	12.4	8.2	4.4	16.8	12.9	8.3	4.6	40.0
42.0	15.3	11.3	7.7	4.2	15.5	11.8	7.9	4.3	15.8	12.3	8.1	4.4	42.0
44.0	14.7	10.9	7.5	4.1	14.9	11.4	7.7	4.2	14.8	11.8	7.9	4.3	44.0
46.0	45.1m/14.4	10.5	7.3	4.0	14.2	10.9	7.5	4.1	14.0	11.4	7.7	4.2	46.0
48.0		10.1	7.2	3.8	47.7m/13.5	10.5	7.3	3.9	13.1	11.0	7.5	4.0	48.0
50.0		9.8	7.0	3.8		10.2	7.2	3.8	12.2	10.6	7.3	3.9	50.0
52.0		50.8m/9.6	6.8	3.7		9.8	7.0	3.8	50.3m/12.1	10.2	7.2	3.8	52.0
54.0			6.7	3.6		53.4m/9.6	6.9	3.7		9.9	7.0	3.8	54.0
56.0			6.6	3.5			6.7	3.6		56.1m/9.6	6.9	3.7	56.0
58.0			56.5m/6.5	3.4			6.6	3.5			6.8	3.6	58.0
60.0				3.4			59.2m/6.5	3.4			6.6	3.5	60.0
62.0				3.2				3.4			61.8m/6.6	3.5	62.0
64.0				62.3m/3.1				3.3				3.4	64.0
66.0								64.9m/3.1				3.3	66.0
68.0												67.5m/3.0	68.0
Reeves	2	2	1	1	2	2	1	1	2	2	1	1	Reeves

Note: Ratings according to EN13000.

Ratings shown in   are determined by the strength of the boom or other structural components.  
12.2 m jib length with offset angle 10 degrees, one part of line on hook is not allowed to use.



# Fixed Jib Lifting Capacities (Without Main Hook Block)

## Jib Offset Angle : 10°

Counterweight: 90.4 t  
Carbody Weight: 27.5 t

Unit: metric ton

Boom length (m)		45.7				48.8				51.8				Boom length (m)
Jib Length (m)		12.2	18.3	24.4	30.5	12.2	18.3	24.4	30.5	12.2	18.3	24.4	30.5	Jib Length (m)
Working Radius (m)	12.0	13.6m/26.5												12.0
	14.0	26.3	15.7m/21.2			14.1m/26.5				14.7m/26.5				14.0
	16.0	25.4	21.0	17.8m/12.1		25.7	16.2m/21.2			25.9	16.8m/21.2			16.0
	18.0	24.6	20.2	12.1	19.9m/6.7	24.9	20.5	18.3m/12.1		25.1	20.7	18.8m/12.1		18.0
	20.0	23.8	19.5	11.6	6.7	24.1	19.7	11.8	20.4m/6.7	24.4	19.9	11.9	20.9m/6.8	20.0
	22.0	23.0	18.8	11.3	6.4	23.2	19.0	11.4	6.5	23.5	19.3	11.5	6.6	22.0
	24.0	22.2	18.1	10.9	6.2	22.4	18.4	11.0	6.3	22.8	18.6	11.1	6.3	24.0
	26.0	21.5	17.5	10.5	5.9	21.6	17.8	10.7	6.0	22.1	18.1	10.8	6.1	26.0
	28.0	20.7	17.0	10.2	5.7	20.9	17.3	10.4	5.8	21.5	17.5	10.5	5.9	28.0
	30.0	20.0	16.5	9.9	5.5	20.3	16.8	10.1	5.6	20.9	17.0	10.2	5.7	30.0
	32.0	19.3	16.0	9.6	5.3	19.7	16.3	9.8	5.4	20.3	16.6	9.9	5.5	32.0
	34.0	18.6	15.6	9.3	5.1	19.1	15.8	9.5	5.2	19.7	16.1	9.6	5.3	34.0
	36.0	17.8	14.8	9.0	5.0	18.5	15.3	9.2	5.0	19.2	15.7	9.3	5.1	36.0
	38.0	17.1	14.0	8.8	4.8	17.8	14.6	8.9	4.9	17.7	15.1	9.1	5.0	38.0
	40.0	16.3	13.4	8.5	4.6	16.7	13.9	8.7	4.7	16.4	14.4	8.8	4.8	40.0
	42.0	15.5	12.8	8.3	4.5	15.5	13.3	8.5	4.6	15.2	13.8	8.6	4.7	42.0
	44.0	14.6	12.3	8.1	4.4	14.4	12.8	8.2	4.5	14.1	13.2	8.4	4.5	44.0
	46.0	13.6	11.8	7.9	4.2	13.4	12.3	8.0	4.3	13.1	12.7	8.2	4.4	46.0
	48.0	12.7	11.4	7.7	4.1	12.5	11.8	7.8	4.2	12.2	12.2	8.0	4.3	48.0
	50.0	11.9	11.0	7.5	4.0	11.7	11.4	7.7	4.1	11.4	11.8	7.8	4.2	50.0
	52.0	11.2	10.6	7.3	3.9	11.0	11.0	7.5	4.0	10.7	11.1	7.6	4.1	52.0
	54.0	53.0m/10.9	10.3	7.2	3.8	10.3	10.7	7.3	3.9	10.0	10.4	7.5	4.0	54.0
	56.0		10.0	7.0	3.8	55.6m/9.8	10.0	7.2	3.8	9.4	9.8	7.3	3.9	56.0
	58.0		9.7	6.9	3.7		9.5	7.0	3.7	8.8	9.2	7.2	3.8	58.0
	60.0		58.7m/9.6	6.8	3.6		8.9	6.9	3.7	58.3m/8.7	8.6	7.1	3.7	60.0
	62.0			6.7	3.5		61.4m/8.6	6.8	3.6		8.1	6.9	3.7	62.0
	64.0			6.6	3.4			6.7	3.5		64.0m/7.7	6.8	3.6	64.0
	66.0			64.4m/6.5	3.4			6.6	3.5			6.7	3.5	66.0
68.0				3.3			67.1m/6.5	3.4			6.6	3.5	68.0	
70.0				3.1				3.4			69.7m/6.5	3.4	70.0	
72.0				70.2m/3.1				3.2				3.4	72.0	
74.0								72.8m/3.1				3.2	74.0	
76.0												75.4m/3.0	76.0	
<b>Reeves</b>	2	2	1	1	2	2	1	1	2	2	1	1	<b>Reeves</b>	

Note: Ratings according to EN13000.

Ratings shown in   are determined by the strength of the boom or other structural components.

12.2 m jib length with offset angle 10 degrees, one part of line on hook is not allowed to use.

# LIFTING CAPACITIES



## Fixed Jib Lifting Capacities (Without Main Hook Block) Jib Offset Angle : 10°

Counterweight: 90.4 t

Carbody Weight: 27.5 t

Unit: metric ton

Boom length (m)		54.9				57.9				61.0				Boom length (m)
Jib Length (m)		12.2	18.3	24.4	30.5	12.2	18.3	24.4	30.5	12.2	18.3	24.4	30.5	Jib Length (m)
Working Radius (m)	14.0	15.2m/26.4				15.7m/26.5								14.0
	16.0	26.2	17.3m/21.1			26.4	17.8m/21.1			16.3m/26.5				16.0
	18.0	25.4	20.9	19.4m/12.1		25.6	21.1	19.9m/12.1		25.8	18.3m/21.1			18.0
	20.0	24.7	20.2	12.0	21.5m/6.8	24.9	20.4	12.1		25.1	20.6	20.4m/12.1		20.0
	22.0	23.9	19.5	11.6	6.7	24.1	19.7	11.7	22.0m/6.7	24.5	19.9	11.8	22.5m/6.7	22.0
	24.0	23.2	18.9	11.3	6.4	23.4	19.1	11.4	6.5	23.7	19.3	11.5	6.5	24.0
	26.0	22.5	18.3	10.9	6.2	22.8	18.5	11.0	6.2	23.1	18.8	11.1	6.3	26.0
	28.0	21.9	17.8	10.6	6.0	22.2	18.0	10.7	6.0	22.5	18.2	10.9	6.1	28.0
	30.0	21.3	17.3	10.3	5.8	21.6	17.5	10.5	5.8	21.9	17.7	10.6	5.9	30.0
	32.0	20.7	16.8	10.1	5.6	21.0	17.1	10.2	5.6	21.3	17.3	10.3	5.7	32.0
	34.0	20.1	16.4	9.8	5.4	20.3	16.6	9.9	5.5	20.1	16.8	10.0	5.5	34.0
	36.0	18.9	16.0	9.5	5.2	18.6	16.2	9.6	5.3	18.4	16.4	9.8	5.4	36.0
	38.0	17.4	15.6	9.2	5.1	17.1	15.8	9.4	5.1	16.9	16.1	9.5	5.2	38.0
	40.0	16.1	14.9	9.0	4.9	15.8	15.4	9.1	5.0	15.6	15.7	9.3	5.1	40.0
	42.0	14.9	14.2	8.8	4.8	14.6	14.7	8.9	4.8	14.4	14.8	9.1	4.9	42.0
	44.0	13.8	13.7	8.6	4.6	13.5	13.9	8.7	4.7	13.3	13.8	8.8	4.8	44.0
	46.0	12.8	13.1	8.3	4.5	12.5	13.0	8.5	4.6	12.3	12.8	8.6	4.7	46.0
	48.0	12.0	12.3	8.2	4.4	11.6	12.1	8.3	4.4	11.4	11.9	8.4	4.5	48.0
	50.0	11.1	11.6	8.0	4.3	10.8	11.2	8.1	4.3	10.6	11.1	8.3	4.4	50.0
	52.0	10.4	10.8	7.8	4.2	10.1	10.5	7.9	4.3	9.9	10.3	8.1	4.3	52.0
	54.0	9.7	10.1	7.6	4.1	9.4	9.8	7.8	4.1	9.2	9.6	7.9	4.2	54.0
	56.0	9.1	9.5	7.5	4.0	8.8	9.2	7.6	4.0	8.6	9.0	7.8	4.1	56.0
	58.0	8.5	8.9	7.3	3.9	8.2	8.6	7.5	3.9	8.0	8.4	7.6	4.0	58.0
	60.0	8.0	8.3	7.2	3.8	7.6	8.0	7.3	3.9	7.4	7.8	7.5	3.9	60.0
	62.0	60.9m/7.8	7.8	7.1	3.7	7.1	7.5	7.2	3.8	6.9	7.3	7.3	3.9	62.0
	64.0		7.4	6.9	3.7	63.5m/6.8	7.0	7.1	3.7	6.5	6.8	7.2	3.8	64.0
	66.0		6.9	6.8	3.6		6.6	7.0	3.7	6.0	6.4	6.9	3.7	66.0
	68.0		66.6m/6.8	6.7	3.5		6.2	6.6	3.6	66.2m/6.0	6.0	6.5	3.6	68.0
	70.0			6.5	3.5		69.3m/5.9	6.2	3.5		5.6	6.0	3.6	70.0
	72.0			6.2	3.4			5.8	3.5		71.9m/5.2	5.7	3.5	72.0
74.0			72.4m/6.1	3.4			5.5	3.4			5.3	3.5	74.0	
76.0				3.3			75.0m/5.3	3.4			5.0	3.4	76.0	
78.0				3.2				3.3			77.6m/4.7	3.4	78.0	
80.0				78.1m/3.2				3.2				3.3	80.0	
82.0								80.7m/3.1				3.3	82.0	
84.0												83.4m/3.0	84.0	
Reeves	2	2	1	1	2	2	1	1	2	2	1	1	Reeves	

Note: Ratings according to EN13000.

Ratings shown in   are determined by the strength of the boom or other structural components.

12.2 m jib length with offset angle 10 degrees, one part of line on hook is not allowed to use.



# Fixed Jib Lifting Capacities (Without Main Hook Block)

## Jib Offset Angle : 10°

Counterweight: 90.4 t  
Carbody Weight: 27.5 t

Unit: metric ton

Boom length (m)		64.0				67.1				70.1				Boom length (m)
Jib Length (m)		12.2	18.3	24.4	30.5	12.2	18.3	24.4	30.5	12.2	18.3	24.4	30.5	Jib Length (m)
Working Radius (m)	16.0	16.8m/26.5				17.3m/26.4				17.9m/26.4				16.0
	18.0	26.0	18.9m/21.1			26.2	19.4m/21.1			26.4	19.9m/21.1			18.0
	20.0	25.3	20.7	21.0m/12.1		25.5	20.9	21.5m/12.1		25.7	21.1			20.0
	22.0	24.7	20.1	11.9	23.0m/6.7	24.9	20.3	12.0	23.6m/6.7	25.1	20.5	22.0m/12.0		22.0
	24.0	24.1	19.5	11.6	6.6	24.3	19.7	11.7	6.6	24.5	19.9	11.7	24.1m/6.7	24.0
	26.0	23.5	19.0	11.3	6.4	23.8	19.2	11.3	6.4	24.0	19.3	11.4	6.5	26.0
	28.0	23.0	18.4	11.0	6.2	23.1	18.6	11.1	6.2	23.4	18.8	11.1	6.3	28.0
	30.0	22.4	18.0	10.7	6.0	22.4	18.2	10.8	6.0	23.0	18.4	10.8	6.1	30.0
	32.0	21.7	17.5	10.4	5.8	21.4	17.7	10.5	5.9	20.9	17.9	10.6	5.9	32.0
	34.0	19.8	17.1	10.2	5.6	19.5	17.3	10.3	5.7	19.2	17.5	10.3	5.7	34.0
	36.0	18.1	16.7	9.9	5.4	17.8	16.9	10.0	5.5	17.5	17.1	10.1	5.6	36.0
	38.0	16.6	16.3	9.7	5.3	16.3	16.5	9.8	5.4	16.0	16.5	9.9	5.4	38.0
	40.0	15.3	15.7	9.4	5.1	15.0	15.5	9.5	5.2	14.7	15.2	9.6	5.3	40.0
	42.0	14.1	14.5	9.2	5.0	13.8	14.3	9.3	5.1	13.5	14.0	9.4	5.1	42.0
	44.0	13.0	13.5	9.0	4.9	12.7	13.2	9.1	4.9	12.4	12.9	9.2	5.0	44.0
	46.0	12.0	12.5	8.8	4.7	11.7	12.2	8.9	4.8	11.4	11.9	9.0	4.9	46.0
	48.0	11.1	11.6	8.6	4.6	10.9	11.3	8.7	4.7	10.5	11.0	8.8	4.8	48.0
	50.0	10.3	10.7	8.4	4.5	10.0	10.5	8.5	4.6	9.7	10.2	8.6	4.6	50.0
	52.0	9.6	10.0	8.2	4.4	9.3	9.7	8.3	4.4	9.0	9.4	8.4	4.5	52.0
	54.0	8.9	9.3	8.0	4.3	8.6	9.0	8.2	4.3	8.3	8.7	8.3	4.4	54.0
	56.0	8.2	8.7	7.9	4.2	8.0	8.4	8.0	4.3	7.6	8.1	8.1	4.3	56.0
	58.0	7.7	8.1	7.7	4.1	7.4	7.8	7.9	4.2	7.1	7.5	8.0	4.2	58.0
	60.0	7.1	7.5	7.6	4.0	6.8	7.2	7.7	4.1	6.5	6.9	7.5	4.2	60.0
	62.0	6.6	7.0	7.5	3.9	6.3	6.7	7.3	4.0	6.0	6.4	7.0	4.1	62.0
	64.0	6.1	6.5	7.0	3.9	5.9	6.2	6.8	3.9	5.5	5.9	6.5	4.0	64.0
	66.0	5.7	6.1	6.6	3.8	5.4	5.8	6.3	3.8	5.1	5.5	6.0	3.9	66.0
	68.0	5.3	5.7	6.2	3.7	5.0	5.4	5.9	3.8	4.7	5.1	5.6	3.8	68.0
	70.0	68.8m/5.1	5.3	5.7	3.6	4.6	5.0	5.5	3.7	4.3	4.7	5.2	3.8	70.0
	72.0		4.9	5.4	3.6	71.5m/4.4	4.6	5.1	3.7	3.9	4.3	4.8	3.7	72.0
	74.0		4.6	5.0	3.5		4.3	4.7	3.6	3.6	3.9	4.4	3.6	74.0
	76.0		74.6m/4.5	4.7	3.5		3.9	4.4	3.5	74.1m/3.6	3.6	4.1	3.6	76.0
	78.0			4.3	3.4		77.2m/3.8	4.1	3.5		3.3	3.8	3.5	78.0
80.0			4.0	3.4			3.8	3.4		79.8m/3.0	3.5	3.4	80.0	
82.0			80.3m/4.0	3.4			3.5	3.4			3.2	3.3	82.0	
84.0				3.3			82.9m/3.3	3.3			2.9	3.1	84.0	
86.0				86.0m/3.2				3.1			85.6m/2.7	2.9	86.0	
88.0								3.0				2.7	88.0	
90.0								88.6m/2.9				2.5	90.0	
92.0												91.3m/2.3	92.0	
Reeves	2	2	1	1	2	2	1	1	2	2	1	1	Reeves	

Note: Ratings according to EN13000.

Ratings shown in   are determined by the strength of the boom or other structural components.

12.2 m jib length with offset angle 10 degrees, one part of line on hook is not allowed to use.

# LIFTING CAPACITIES



## Fixed Jib Lifting Capacities (Without Main Hook Block) Jib Offset Angle : 10°

Counterweight: 90.4 t  
Carbody Weight: 27.5 t  
Unit: metric ton

Boom length (m)		73.2				76.2						Boom length (m)	
Jib Length (m)		12.2	18.3	24.4	30.5	12.2	18.3	24.4	30.5			Jib Length (m)	
Working Radius (m)	18.0	18.4m/26.4				18.9m/26.4							18.0
	20.0	25.9	20.5m/21.1			26.1	21.0m/21.1						20.0
	22.0	25.3	20.6	22.5m/12.1		25.5	20.8	23.1m/12.0					22.0
	24.0	24.7	20.0	11.8	24.6m/6.7	24.9	20.2	11.9	25.2m/6.7				24.0
	26.0	24.2	19.5	11.5	6.5	24.4	19.7	11.6	6.6				26.0
	28.0	23.7	19.0	11.2	6.3	23.9	19.2	11.3	6.4				28.0
	30.0	22.6	18.5	11.0	6.2	21.7	18.7	11.1	6.2				30.0
	32.0	20.5	18.1	10.7	6.0	19.9	18.3	10.8	6.0				32.0
	34.0	18.9	17.7	10.5	5.8	18.3	17.9	10.6	5.9				34.0
	36.0	17.3	17.3	10.2	5.6	16.9	17.5	10.3	5.7				36.0
	38.0	15.8	16.3	10.0	5.5	15.5	15.9	10.1	5.6				38.0
	40.0	14.5	15.0	9.8	5.3	14.2	14.7	9.9	5.4				40.0
	42.0	13.3	13.8	9.6	5.2	13.0	13.5	9.7	5.3				42.0
	44.0	12.2	12.7	9.4	5.1	11.9	12.4	9.5	5.1				44.0
	46.0	11.2	11.7	9.2	4.9	10.9	11.4	9.3	5.0				46.0
	48.0	10.3	10.8	9.0	4.8	10.0	10.5	9.1	4.9				48.0
	50.0	9.5	10.0	8.8	4.7	9.2	9.7	8.9	4.8				50.0
	52.0	8.8	9.2	8.6	4.6	8.5	8.9	8.7	4.7				52.0
	54.0	8.1	8.5	8.4	4.5	7.8	8.2	8.5	4.5				54.0
	56.0	7.4	7.9	8.3	4.4	7.1	7.6	8.2	4.4				56.0
	58.0	6.9	7.3	7.8	4.3	6.5	7.0	7.6	4.4				58.0
	60.0	6.3	6.7	7.3	4.2	6.0	6.4	7.0	4.3				60.0
	62.0	5.8	6.2	6.8	4.1	5.5	5.9	6.5	4.2				62.0
	64.0	5.3	5.7	6.3	4.0	5.0	5.4	6.0	4.1				64.0
	66.0	4.9	5.3	5.8	4.0	4.6	5.0	5.5	4.0				66.0
	68.0	4.5	4.9	5.4	3.9	4.1	4.5	5.1	3.9				68.0
	70.0	4.1	4.5	5.0	3.8	3.7	4.1	4.7	3.9				70.0
	72.0	3.7	4.1	4.6	3.8	3.4	3.8	4.3	3.8				72.0
	74.0	3.4	3.7	4.3	3.7	3.0	3.4	4.0	3.7				74.0
	76.0	3.0	3.4	3.9	3.6	2.7	3.1	3.6	3.7				76.0
78.0	76.7m/2.9	3.1	3.6	3.6	2.4	2.8	3.3	3.5				78.0	
80.0		2.8	3.3	3.4	79.4m/2.2	2.5	3.0	3.3				80.0	
82.0		2.5	3.0	3.3		2.2	2.7	3.0				82.0	
84.0		82.5m/2.5	2.7	3.0		1.9	2.4	2.7				84.0	
86.0			2.5	2.7		85.1m/1.8	2.2	2.5				86.0	
88.0			2.2	2.4			1.9	2.2				88.0	
90.0			88.2m/2.2	2.1			1.7	2.0				90.0	
92.0				1.9			90.8m/1.5	1.7				92.0	
94.0				93.9m/1.8				1.6				94.0	
96.0								1.4				96.0	
98.0								96.6m/1.3				98.0	
Reeves	2	2	1	1	2	2	1	1				Reeves	

Note: Ratings according to EN13000.

Ratings shown in   are determined by the strength of the boom or other structural components.  
12.2 m jib length with offset angle 10 degrees, one part of line on hook is not allowed to use.





# Fixed Jib Lifting Capacities (Without Main Hook Block)

## Jib Offset Angle : 30°

Counterweight: 90.4 t  
Carbody Weight: 27.5 t

Unit: metric ton

Boom length (m)	27.4				30.5				33.5				Boom length (m)
Jib Length (m)	12.2	18.3	24.4	30.5	12.2	18.3	24.4	30.5	12.2	18.3	24.4	30.5	Jib Length (m)
14.0	14.1m/19.3				14.6m/19.3				15.2m/19.3				14.0
16.0	18.7				18.9				19.0				16.0
18.0	17.9	18.0m/13.5			18.3	18.6m/13.5			18.5	19.1m/13.5			18.0
20.0	16.8	13.5	21.9m/8.2		17.3	13.5			17.7	13.5			20.0
22.0	15.9	13.1	8.2		16.4	13.2	22.5m/8.2		16.8	13.4	23.0m/8.1		22.0
24.0	15.2	12.6	7.9	25.9m/4.4	15.6	12.9	8.0		16.0	13.0	8.0		24.0
26.0	14.5	12.0	7.6	4.4	14.9	12.3	7.7	26.4m/4.4	15.4	12.6	7.8	26.9m/4.4	26.0
28.0	13.9	11.4	7.4	4.2	14.4	11.7	7.5	4.3	14.8	12.0	7.6	4.3	28.0
30.0	13.4	10.9	7.2	4.1	13.8	11.2	7.3	4.1	14.2	11.5	7.3	4.2	30.0
32.0	13.0	10.4	7.0	3.9	13.4	10.7	7.1	4.0	13.8	11.0	7.2	4.0	32.0
34.0	12.7	10.0	6.8	3.8	13.0	10.3	6.9	3.9	13.4	10.6	7.0	3.9	34.0
36.0	12.5	9.7	6.6	3.7	12.7	10.0	6.7	3.8	13.0	10.3	6.8	3.8	36.0
38.0	37.9m/12.4	9.4	6.5	3.7	12.5	9.7	6.6	3.7	12.7	9.9	6.7	3.7	38.0
40.0		9.2	6.3	3.6	12.4	9.4	6.4	3.6	12.5	9.6	6.5	3.7	40.0
42.0		9.0	6.2	3.5	40.5m/12.4	9.2	6.3	3.5	12.4	9.4	6.4	3.6	42.0
44.0		44.0m/8.9	6.2	3.4		9.0	6.2	3.5	43.2m/12.4	9.2	6.3	3.5	44.0
46.0			6.1	3.3		8.9	6.1	3.4		9.0	6.2	3.4	46.0
48.0			6.1	3.3		46.6m/8.9	6.1	3.3		8.9	6.1	3.4	48.0
50.0			6.1	3.3			6.1	3.3		49.3m/8.9	6.1	3.3	50.0
52.0			50.1m/6.1	3.2			6.1	3.3			6.1	3.3	52.0
54.0				3.0			52.7m/6.1	3.2			6.1	3.3	54.0
56.0				2.9				3.0			55.4m/6.1	3.2	56.0
58.0				56.2m/2.8				2.9				3.0	58.0
60.0								58.8m/2.8				2.9	60.0
62.0												61.4m/2.7	62.0
Reeves	2	1	1	1	2	1	1	1	2	1	1	1	Reeves

Boom length (m)	36.6				39.6				42.7				Boom length (m)
Jib Length (m)	12.2	18.3	24.4	30.5	12.2	18.3	24.4	30.5	12.2	18.3	24.4	30.5	Jib Length (m)
14.0	15.7m/19.3												14.0
16.0	19.2				16.2m/19.2				16.8m/19.2				16.0
18.0	18.7	19.6m/13.5			18.8				19.0				18.0
20.0	18.1	13.5			18.4	20.1m/13.5			18.6	20.7m/13.5			20.0
22.0	17.2	13.5	23.5m/8.1		17.5	13.5			17.9	13.5			22.0
24.0	16.4	13.1	8.1		16.8	13.2	24.1m/8.1		17.1	13.3	24.6m/8.1		24.0
26.0	15.7	12.8	7.9	27.5m/4.3	16.1	13.0	7.9		16.4	13.1	8.0		26.0
28.0	15.1	12.3	7.6	4.3	15.5	12.5	7.7	28.0m/4.4	15.8	12.8	7.8	28.5m/4.4	28.0
30.0	14.6	11.8	7.4	4.2	14.9	12.0	7.5	4.2	15.3	12.3	7.6	4.3	30.0
32.0	14.1	11.3	7.2	4.1	14.5	11.6	7.3	4.1	14.8	11.8	7.4	4.2	32.0
34.0	13.7	10.9	7.1	4.0	14.0	11.1	7.2	4.0	14.3	11.4	7.2	4.1	34.0
36.0	13.3	10.5	6.9	3.9	13.6	10.8	7.0	3.9	13.9	11.0	7.1	4.0	36.0
38.0	13.0	10.2	6.8	3.8	13.3	10.4	6.8	3.8	13.6	10.7	6.9	3.9	38.0
40.0	12.8	9.9	6.6	3.7	13.0	10.1	6.7	3.7	13.3	10.4	6.8	3.8	40.0
42.0	12.6	9.6	6.5	3.6	12.8	9.9	6.6	3.7	13.0	10.1	6.7	3.7	42.0
44.0	12.4	9.4	6.4	3.5	12.6	9.6	6.5	3.6	12.8	9.8	6.6	3.6	44.0
46.0	45.8m/12.4	9.2	6.3	3.5	12.4	9.4	6.4	3.5	12.6	9.6	6.4	3.6	46.0
48.0		9.1	6.2	3.4	12.4	9.2	6.3	3.5	12.4	9.4	6.4	3.5	48.0
50.0		8.9	6.1	3.4	48.4m/12.4	9.1	6.2	3.4	12.4	9.2	6.3	3.5	50.0
52.0		51.9m/8.9	6.1	3.3		9.0	6.1	3.4	51.1m/12.0	9.1	6.2	3.4	52.0
54.0			6.1	3.3		8.9	6.1	3.3		9.0	6.1	3.3	54.0
56.0			6.1	3.2		54.5m/8.9	6.1	3.3		8.9	6.1	3.3	56.0
58.0			58.0m/6.1	3.1			6.1	3.3		57.2m/8.9	6.1	3.3	58.0
60.0				3.0			6.1	3.2			6.1	3.2	60.0
62.0				2.9			60.6m/6.1	3.1			6.1	3.2	62.0
64.0				2.8				3.0			63.3m/6.1	3.2	64.0
66.0				64.1m/2.8				2.8				3.0	66.0
68.0								66.7m/2.7				2.9	68.0
70.0												69.4m/2.7	70.0
Reeves	2	1	1	1	2	1	1	1	2	1	1	1	Reeves

Note: Ratings according to EN13000.

Ratings shown in   are determined by the strength of the boom or other structural components.

# LIFTING CAPACITIES



## Fixed Jib Lifting Capacities (Without Main Hook Block) Jib Offset Angle : 30°

Counterweight: 90.4 t  
Carbody Weight: 27.5 t

Unit: metric ton

Boom length (m)		45.7				48.8				51.8				Boom length (m)
Jib Length (m)		12.2	18.3	24.4	30.5	12.2	18.3	24.4	30.5	12.2	18.3	24.4	30.5	Jib Length (m)
Working Radius (m)	16.0	17.3m/19.2				17.8m/19.2								16.0
	18.0	19.1				19.2				18.3m/19.2				18.0
	20.0	18.7	21.2m/13.5			18.8	21.7m/13.5			18.9				20.0
	22.0	18.2	13.5			18.4	13.5			18.5	22.3m/13.5			22.0
	24.0	17.4	13.4	25.1m/8.1		17.7	13.5	25.6m/8.1		18.0	13.5			24.0
	26.0	16.7	13.2	8.0		17.0	13.3	8.1		17.3	13.3	26.2m/8.1		26.0
	28.0	16.1	12.9	7.8	29.0m/4.4	16.4	13.0	7.9	29.6m/4.2	16.7	13.1	7.9		28.0
	30.0	15.6	12.5	7.6	4.3	15.9	12.7	7.7	4.2	16.2	12.9	7.8	30.1m/4.2	30.0
	32.0	15.1	12.0	7.5	4.2	15.4	12.2	7.5	4.2	15.7	12.4	7.6	4.2	32.0
	34.0	14.6	11.6	7.3	4.1	14.9	11.8	7.4	4.1	15.2	12.0	7.4	4.2	34.0
	36.0	14.2	11.2	7.1	4.0	14.5	11.4	7.2	4.0	14.8	11.7	7.3	4.1	36.0
	38.0	13.9	10.9	7.0	3.9	14.1	11.1	7.1	3.9	14.4	11.3	7.1	4.0	38.0
	40.0	13.5	10.6	6.9	3.8	13.8	10.8	6.9	3.8	14.1	11.0	7.0	3.9	40.0
	42.0	13.3	10.3	6.7	3.7	13.5	10.5	6.8	3.8	13.7	10.7	6.9	3.8	42.0
	44.0	13.0	10.0	6.6	3.7	13.2	10.2	6.7	3.7	13.5	10.4	6.8	3.7	44.0
	46.0	12.8	9.8	6.5	3.6	13.0	10.0	6.6	3.6	13.2	10.2	6.7	3.7	46.0
	48.0	12.6	9.6	6.4	3.5	12.8	9.8	6.5	3.6	12.5	10.0	6.6	3.6	48.0
	50.0	12.1	9.4	6.3	3.5	11.9	9.6	6.4	3.5	11.7	9.7	6.5	3.5	50.0
	52.0	11.3	9.2	6.3	3.4	11.2	9.4	6.3	3.4	10.9	9.5	6.4	3.5	52.0
	54.0	53.7m/10.7	9.1	6.2	3.4	10.4	9.2	6.2	3.4	10.2	9.4	6.3	3.4	54.0
	56.0		9.0	6.1	3.3	9.8	9.1	6.2	3.4	9.5	9.2	6.2	3.4	56.0
	58.0		8.9	6.1	3.3	56.4m/9.7	9.0	6.1	3.3	8.9	9.1	6.2	3.4	58.0
	60.0		59.8m/8.9	6.1	3.3		8.9	6.1	3.3	59.0m/8.6	9.0	6.1	3.3	60.0
	62.0			6.1	3.3		8.6	6.1	3.3		8.4	6.1	3.3	62.0
	64.0			6.1	3.2		62.5m/8.5	6.1	3.2		7.9	6.0	3.3	64.0
	66.0			65.9m/6.1	3.1			6.1	3.2		65.1m/7.6	6.0	3.2	66.0
	68.0				3.0			6.1	3.1			6.0	3.2	68.0
	70.0				2.9			68.6m/6.1	3.0			6.0	3.2	70.0
72.0				72.0m/2.8				2.9			71.2m/6.0	3.1	72.0	
74.0								2.8				3.0	74.0	
76.0								74.6m/2.7				2.8	76.0	
78.0												77.3m/2.7	78.0	
Reeves	2	1	1	1	2	1	1	1	2	1	1	1	Reeves	

Note: Ratings according to EN13000.

Ratings shown in   are determined by the strength of the boom or other structural components.



# Fixed Jib Lifting Capacities (Without Main Hook Block)

## Jib Offset Angle : 30°

Counterweight: 90.4 t

Carbody Weight: 27.5 t

Unit: metric ton

Boom length (m)		54.9				57.9				61.0				Boom length (m)	
Jib Length (m)		12.2	18.3	24.4	30.5	12.2	18.3	24.4	30.5	12.2	18.3	24.4	30.5	Jib Length (m)	
Working Radius (m)	18.0	18.9m/19.2				19.4m/19.2				19.9m/19.2				18.0	
	20.0	19.0				19.1				19.2				20.0	
	22.0	18.6	22.8m/13.5			18.7	23.3m/13.5			18.8	23.8m/13.5			22.0	
	24.0	18.2	13.5			18.4	13.5			18.5	13.5			24.0	
	26.0	17.6	13.4	26.7m/8.1		17.8	13.5	27.2m/8.1		18.1	13.5	27.8m/8.1		26.0	
	28.0	17.0	13.2	8.0		17.2	13.3	8.0		17.5	13.3	8.1		28.0	
	30.0	16.4	12.9	7.8	30.6m/4.3	16.7	13.0	7.9	31.2m/4.3	16.9	13.1	7.9	31.7m/4.3	30.0	
	32.0	15.9	12.6	7.6	4.3	16.2	12.8	7.7	4.3	16.4	12.9	7.7	4.3	32.0	
	34.0	15.5	12.2	7.5	4.2	15.7	12.4	7.5	4.2	16.0	12.6	7.6	4.2	34.0	
	36.0	15.1	11.8	7.3	4.1	15.3	12.0	7.4	4.1	15.5	12.2	7.4	4.1	36.0	
	38.0	14.7	11.5	7.2	4.0	14.9	11.7	7.3	4.0	15.1	11.9	7.3	4.0	38.0	
	40.0	14.3	11.2	7.1	3.9	14.5	11.4	7.1	3.9	14.8	11.5	7.2	4.0	40.0	
	42.0	14.0	10.9	6.9	3.8	14.2	11.1	7.0	3.9	14.4	11.2	7.1	3.9	42.0	
	44.0	13.7	10.6	6.8	3.8	13.9	10.8	6.9	3.8	13.7	11.0	7.0	3.8	44.0	
	46.0	13.2	10.4	6.7	3.7	12.9	10.5	6.8	3.7	12.7	10.7	6.8	3.8	46.0	
	48.0	12.2	10.1	6.6	3.7	12.0	10.3	6.7	3.7	11.8	10.5	6.7	3.7	48.0	
	50.0	11.4	9.9	6.5	3.6	11.1	10.1	6.6	3.6	11.0	10.2	6.6	3.6	50.0	
	52.0	10.6	9.7	6.4	3.5	10.3	9.9	6.5	3.5	10.2	10.0	6.6	3.6	52.0	
	54.0	9.9	9.5	6.4	3.5	9.6	9.7	6.4	3.5	9.5	9.8	6.5	3.5	54.0	
	56.0	9.2	9.4	6.3	3.4	9.0	9.5	6.3	3.5	8.8	9.6	6.4	3.5	56.0	
	58.0	8.6	9.2	6.2	3.4	8.3	9.1	6.3	3.4	8.2	8.9	6.3	3.4	58.0	
	60.0	8.1	8.7	6.2	3.3	7.7	8.5	6.2	3.4	7.6	8.3	6.3	3.4	60.0	
	62.0	61.6m/7.6	8.2	6.1	3.3	7.2	7.9	6.2	3.3	7.1	7.8	6.2	3.3	62.0	
	64.0		7.7	6.1	3.3	6.7	7.4	6.1	3.3	6.6	7.3	6.2	3.3	64.0	
	66.0		7.2	6.0	3.2	64.3m/6.7	6.9	6.1	3.3	6.1	6.8	6.1	3.3	66.0	
	68.0		67.7m/6.8	6.0	3.2		6.4	6.0	3.3	66.9m/5.9	6.3	6.1	3.3	68.0	
	70.0			6.0	3.2		6.0	6.0	3.2		5.9	6.0	3.2	70.0	
	72.0			6.0	3.2		70.4m/5.9	6.0	3.2		5.5	5.9	3.2	72.0	
	74.0			73.8m/6.0	3.1			5.7	3.1		73.0m/5.3	5.5	3.2	74.0	
	76.0				3.0			5.3	3.0			5.1	3.2	76.0	
78.0				2.9			76.5m/5.2	2.9			4.8	3.1	78.0		
80.0				79.9m/2.8				2.9			79.1m/4.6	3.0	80.0		
82.0								2.8				2.9	82.0		
84.0								82.6m/2.7				2.8	84.0		
86.0												85.2m/2.7	86.0		
Reeves	2	1	1	1	2	1	1	1	2	1	1	1	Reeves		

Note: Ratings according to EN13000.

Ratings shown in   are determined by the strength of the boom or other structural components.

# LIFTING CAPACITIES



## Fixed Jib Lifting Capacities (Without Main Hook Block) Jib Offset Angle : 30°

Counterweight: 90.4 t  
Carbody Weight: 27.5 t

Unit: metric ton

Boom length (m)		64.0				67.1				70.1				Boom length (m)
Jib Length (m)		12.2	18.3	24.4	30.5	12.2	18.3	24.4	30.5	12.2	18.3	24.4	30.5	Jib Length (m)
Working Radius (m)	20.0	20.5m/19.2				21.0m/19.1				21.5m/19.1				20.0
	22.0	18.9				19.0				19.1				22.0
	24.0	18.6	24.4m/13.5			18.7	24.9m/13.5			18.8	25.4m/13.5			24.0
	26.0	18.3	13.5			18.4	13.5			18.5	13.5			26.0
	28.0	17.7	13.4	28.3m/8.1		17.9	13.5	28.8m/8.1		18.1	13.5	29.4m/8.1		28.0
	30.0	17.2	13.2	7.9		17.4	13.3	8.0		17.6	13.3	8.0		30.0
	32.0	16.7	13.0	7.8	32.2m/4.3	16.9	13.0	7.8	32.7m/4.2	17.1	13.1	7.9	33.3m/4.3	32.0
	34.0	16.2	12.8	7.6	4.2	16.4	12.9	7.7	4.2	16.6	12.9	7.7	4.3	34.0
	36.0	15.8	12.4	7.5	4.2	16.0	12.5	7.5	4.2	16.2	12.7	7.6	4.2	36.0
	38.0	15.4	12.0	7.4	4.1	15.6	12.2	7.4	4.1	15.8	12.4	7.5	4.1	38.0
	40.0	15.0	11.7	7.2	4.0	15.2	11.9	7.3	4.0	15.3	12.0	7.3	4.0	40.0
	42.0	14.6	11.4	7.1	3.9	14.3	11.6	7.2	3.9	14.0	11.7	7.2	4.0	42.0
	44.0	13.5	11.1	7.0	3.9	13.2	11.3	7.1	3.9	12.9	11.4	7.1	3.9	44.0
	46.0	12.4	10.9	6.9	3.8	12.2	11.0	7.0	3.8	11.9	11.2	7.0	3.8	46.0
	48.0	11.5	10.6	6.8	3.7	11.3	10.8	6.9	3.7	11.0	10.9	6.9	3.8	48.0
	50.0	10.7	10.4	6.7	3.7	10.4	10.6	6.8	3.7	10.1	10.7	6.8	3.7	50.0
	52.0	9.9	10.2	6.6	3.6	9.6	10.4	6.7	3.6	9.3	10.2	6.7	3.7	52.0
	54.0	9.2	10.0	6.5	3.6	8.9	9.8	6.6	3.6	8.6	9.5	6.6	3.6	54.0
	56.0	8.5	9.3	6.5	3.5	8.3	9.1	6.5	3.5	7.9	8.8	6.6	3.5	56.0
	58.0	7.9	8.7	6.4	3.4	7.6	8.4	6.4	3.5	7.3	8.2	6.5	3.5	58.0
	60.0	7.3	8.1	6.3	3.4	7.1	7.8	6.4	3.4	6.7	7.6	6.4	3.5	60.0
	62.0	6.8	7.5	6.3	3.4	6.5	7.3	6.3	3.4	6.2	7.0	6.3	3.4	62.0
	64.0	6.3	7.0	6.2	3.4	6.0	6.8	6.2	3.4	5.7	6.5	6.3	3.4	64.0
	66.0	5.8	6.5	6.1	3.3	5.6	6.3	6.2	3.3	5.3	6.0	6.2	3.4	66.0
	68.0	5.4	6.0	6.1	3.3	5.1	5.8	6.1	3.3	4.8	5.5	6.1	3.3	68.0
	70.0	69.6m/5.1	5.6	6.1	3.3	4.7	5.4	5.9	3.3	4.4	5.1	5.6	3.3	70.0
	72.0		5.2	5.7	3.2	4.3	5.0	5.5	3.2	4.0	4.7	5.2	3.3	72.0
	74.0		4.8	5.3	3.2	72.2m/4.3	4.6	5.1	3.2	3.7	4.3	4.8	3.3	74.0
	76.0		75.7m/4.5	4.9	3.2		4.2	4.7	3.2	74.8m/3.5	3.9	4.4	3.2	76.0
	78.0			4.6	3.2		3.9	4.3	3.2		3.6	4.1	3.2	78.0
	80.0			4.2	3.1		78.3m/3.8	4.0	3.2		3.3	3.7	3.2	80.0
	82.0			81.8m/3.9	3.0			3.7	3.2		80.9m/3.1	3.4	3.2	82.0
84.0				2.9			3.4	3.1			3.1	3.2	84.0	
86.0				2.9			84.4m/3.3	3.0			2.8	3.0	86.0	
88.0				87.8m/2.8				2.9			87.0m/2.6	2.8	88.0	
90.0								2.8				2.7	90.0	
92.0								90.5m/2.7				2.4	92.0	
94.0												93.1m/2.2	94.0	
Reeves	2	1	1	1	2	1	1	1	2	1	1	1	Reeves	

Note: Ratings according to EN13000.

Ratings shown in   are determined by the strength of the boom or other structural components.



# Fixed Jib Lifting Capacities (Without Main Hook Block)

## Jib Offset Angle : 30°

Counterweight: 90.4 t

Carbody Weight: 27.5 t

Unit: metric ton

Boom length (m)	73.2				76.2				Boom length (m)
Jib Length (m)	12.2	18.3	24.4	30.5	12.2	18.3	24.4	30.5	Jib Length (m)
22.0	22.0m/19.1				22.6m/19.1				22.0
24.0	18.8				18.9				24.0
26.0	18.6	26.0m/13.5			18.7	26.5m/13.5			26.0
28.0	18.3	13.5	29.9m/8.1		18.4	13.5			28.0
30.0	17.8	13.4	8.0		18.0	13.4	30.4m/8.0		30.0
32.0	17.3	13.2	7.9	33.8m/4.3	17.5	13.2	7.9		32.0
34.0	16.8	13.0	7.8	4.3	17.0	13.1	7.8	34.3m/4.3	34.0
36.0	16.4	12.8	7.6	4.2	16.6	12.9	7.7	4.2	36.0
38.0	16.0	12.5	7.5	4.1	16.2	12.7	7.5	4.2	38.0
40.0	15.1	12.2	7.4	4.1	14.9	12.3	7.4	4.1	40.0
42.0	13.9	11.9	7.3	4.0	13.6	12.0	7.3	4.0	42.0
44.0	12.8	11.6	7.2	3.9	12.5	11.7	7.2	3.9	44.0
46.0	11.7	11.3	7.1	3.8	11.5	11.5	7.1	3.9	46.0
48.0	10.8	11.1	7.0	3.8	10.5	11.2	7.0	3.8	48.0
50.0	10.0	10.9	6.9	3.7	9.7	10.6	6.9	3.8	50.0
52.0	9.2	10.1	6.8	3.7	8.9	9.8	6.8	3.7	52.0
54.0	8.5	9.3	6.7	3.6	8.2	9.1	6.7	3.7	54.0
56.0	7.8	8.6	6.6	3.6	7.5	8.4	6.7	3.6	56.0
58.0	7.2	8.0	6.5	3.5	6.9	7.7	6.6	3.5	58.0
60.0	6.6	7.4	6.5	3.5	6.3	7.1	6.5	3.5	60.0
62.0	6.1	6.9	6.4	3.4	5.8	6.6	6.4	3.5	62.0
64.0	5.6	6.3	6.3	3.4	5.3	6.1	6.4	3.4	64.0
66.0	5.1	5.8	6.3	3.4	4.8	5.6	6.1	3.4	66.0
68.0	4.7	5.4	5.9	3.3	4.3	5.1	5.7	3.3	68.0
70.0	4.2	5.0	5.5	3.3	3.9	4.7	5.2	3.3	70.0
72.0	3.8	4.5	5.1	3.3	3.5	4.3	4.8	3.3	72.0
74.0	3.4	4.2	4.7	3.3	3.2	3.9	4.4	3.3	74.0
76.0	3.1	3.8	4.3	3.2	2.8	3.5	4.0	3.3	76.0
78.0	77.5m/2.9	3.4	3.9	3.2	2.5	3.2	3.7	3.2	78.0
80.0		3.1	3.6	3.2	2.2	2.8	3.3	3.2	80.0
82.0		2.8	3.3	3.2	80.1m/2.2	2.5	3.0	3.2	82.0
84.0		83.6m/2.5	3.0	3.1		2.2	2.7	3.0	84.0
86.0			2.7	2.9		1.9	2.4	2.8	86.0
88.0			2.4	2.7		86.2m/1.9	2.1	2.6	88.0
90.0			89.7m/2.1	2.5			1.8	2.3	90.0
92.0				2.3			1.6	2.1	92.0
94.0				2.0			92.3m/1.5	1.8	94.0
96.0				95.8m/1.7				1.6	96.0
98.0								1.4	98.0
100.0								98.4m/1.3	100.0
Reeves	2	1	1	1	2	1	1	1	Reeves

Note: Ratings according to EN13000.

Ratings shown in   are determined by the strength of the boom or other structural components.

# LIFTING CAPACITIES



## Long Boom Lifting Capacities

Counterweight: 90.4 t

Carbody Weight: 27.5 t

Unit: metric ton

Working Radius (m)	Boom Length (m)	64.0	67.1	70.1	73.2	76.2	79.2	82.3	85.3	88.4	91.4	Jib Length (m)	Working Radius (m)
12.0	12.8m/47.1	13.3m/46.1	13.8m/45.0										12.0
14.0	45.0	44.9	44.8	14.3m/44.2	14.9m/41.1	15.4m/36.2	15.9m/32.3						14.0
16.0	42.0	41.9	41.8	41.7	39.6	35.5	32.2	16.5m/27.0	17.0m/24.9	17.5m/21.3			16.0
18.0	39.4	39.3	39.2	39.1	37.2	33.2	30.1	27.0	24.0	20.9			18.0
20.0	37.2	37.1	37.0	36.9	35.1	31.3	28.3	25.3	22.4	19.5			20.0
22.0	35.2	35.1	35.0	34.9	33.3	29.6	26.7	23.9	21.1	18.3			22.0
24.0	33.4	33.3	33.2	33.1	31.7	28.0	25.2	22.6	19.9	17.3			24.0
26.0	31.5	31.3	31.2	30.9	30.2	26.7	24.0	21.4	18.9	16.3			26.0
28.0	28.5	28.3	28.1	27.9	27.8	25.5	22.8	20.4	18.0	15.5			28.0
30.0	25.9	25.7	25.6	25.4	25.3	24.4	21.8	19.5	17.1	14.8			30.0
32.0	23.7	23.5	23.4	23.1	23.0	22.9	20.9	18.6	16.4	14.1			32.0
34.0	21.8	21.6	21.5	21.2	21.1	21.0	20.1	17.9	15.7	13.6			34.0
36.0	20.1	19.9	19.8	19.5	19.4	19.3	19.2	17.2	15.1	13.0			36.0
38.0	18.7	18.4	18.3	18.1	18.0	17.9	17.8	16.6	14.6	12.6			38.0
40.0	17.3	17.1	17.0	16.7	16.6	16.5	16.4	16.1	14.1	12.1			40.0
42.0	16.2	15.9	15.8	15.5	15.4	15.3	15.2	15.1	13.6	11.7			42.0
44.0	15.1	14.8	14.7	14.5	14.4	14.3	14.2	14.1	13.2	11.4			44.0
46.0	14.1	13.9	13.7	13.5	13.4	13.3	13.2	13.1	12.8	11.0			46.0
48.0	13.3	13.0	12.9	12.6	12.5	12.4	12.3	12.2	12.3	10.7			48.0
50.0	12.5	12.2	12.1	11.8	11.7	11.6	11.5	11.4	11.3	10.5			50.0
52.0	11.7	11.5	11.3	11.1	11.0	10.9	10.8	10.7	10.6	10.2			52.0
54.0	11.1	10.8	10.7	10.4	10.3	10.2	10.1	10.0	9.9	9.8			54.0
56.0	10.4	10.2	10.0	9.8	9.7	9.6	9.5	9.4	9.3	9.2			56.0
58.0	56.9m/10.2	9.6	9.5	9.2	9.1	9.0	8.9	8.8	8.7	8.6			58.0
60.0		59.6m/9.2	8.9	8.7	8.6	8.5	8.4	8.3	8.2	8.1			60.0
62.0			8.5	8.2	8.1	8.0	7.9	7.8	7.7	7.6			62.0
64.0			62.2m/8.4	7.7	7.6	7.5	7.4	7.3	7.2	7.1			64.0
66.0				64.9m/7.6	7.2	7.1	7.0	6.9	6.8	6.7			66.0
68.0					67.5m/6.9	6.8	6.7	6.6	6.5	6.4			68.0
70.0						6.4	6.3	6.2	6.1	5.9			70.0
72.0						70.2m/6.3	6.0	5.9	5.8	5.7			72.0
74.0							72.8m/5.9	5.6	5.5	5.4			74.0
76.0								75.4m/5.4	5.3	5.1			76.0
78.0									78.0m/4.9	4.8			78.0
80.0										4.5			80.0
82.0											80.7m/4.4		82.0
<b>Reeves</b>		4	4	4	4	4	3	3	2	2	2		<b>Reeves</b>

Note: Ratings according to EN13000.

Ratings shown in   are determined by the strength of the boom or other structural components.



# Luffing Boom Lifting Capacities

Counterweight: 90.4 t  
Carbody Weight: 27.5 t

Unit: metric ton

Working Radius (m) \ Boom Length (m)	15.2	18.3	21.3	24.4	27.4	30.5	33.5	36.6	39.6	42.7	Working Radius (m) \ Boom Length (m)
5.0	5.4m/150.0	5.9m/143.6									5.0
6.0	150.0	143.6	6.4m/143.8								6.0
7.0	150.0	143.6	143.8	7.0m/144.2	7.5m/144.6						7.0
8.0	144.9	143.6	143.8	144.0	143.8	8.0m/132.2	8.6m/116.0				8.0
9.0	129.2	128.9	128.8	128.4	128.2	123.8	114.6	9.1m/111.3	9.6m/100.0		9.0
10.0	116.5	116.2	116.0	115.7	114.0	111.8	109.7	107.7	98.5	10.1m/95.1	10.0
12.0	88.9	88.8	88.7	88.6	88.5	88.4	88.3	88.2	86.9	84.9	12.0
14.0	71.2	71.1	71.0	70.9	70.8	70.7	70.6	70.5	70.4	70.3	14.0
16.0	15.3m/61.6	59.2	59.1	59.0	58.9	58.8	58.7	58.6	58.5	58.4	16.0
18.0		17.9m/50.7	50.5	50.4	50.3	50.2	50.1	50.0	49.9	49.8	18.0
20.0			43.8	43.7	43.6	43.5	43.4	43.3	43.2	43.0	20.0
22.0			20.6m/42.2	38.4	38.3	38.2	38.1	38.0	37.9	37.6	22.0
24.0				23.2m/35.7	34.1	33.9	33.8	33.7	33.6	33.3	24.0
26.0					25.8m/30.8	30.4	30.3	30.2	30.0	29.8	26.0
28.0						27.4	27.3	27.2	27.1	26.8	28.0
30.0						28.5m/26.8	24.9	24.8	24.6	24.3	30.0
32.0							31.1m/23.7	22.6	22.4	22.2	32.0
34.0								33.8m/21.0	20.6	20.3	34.0
36.0									18.9	18.6	36.0
38.0									36.4m/18.6	17.2	38.0
40.0										39.0m/16.5	40.0
Reeves	12	12	12	12	12	10	10	10	8	8	Reeves

Working Radius (m) \ Boom Length (m)	45.7	48.8	51.8	54.9	57.9	61.0	Working Radius (m) \ Boom Length (m)
10.0	10.7m/83.0	11.2m/81.0	11.7m/77.9				10.0
12.0	78.8	77.3	76.1	12.3m/73.2	12.8m/69.2	13.3m/65.2	12.0
14.0	70.2	68.7	64.9	63.8	63.0	62.0	14.0
16.0	58.3	58.2	58.0	56.8	54.8	54.0	16.0
18.0	49.7	49.6	49.5	49.3	48.9	47.9	18.0
20.0	42.9	42.8	42.7	42.5	42.4	42.2	20.0
22.0	37.5	37.4	37.3	37.1	37.0	36.9	22.0
24.0	33.2	33.1	33.0	32.8	32.7	32.5	24.0
26.0	29.7	29.6	29.5	29.2	29.1	29.0	26.0
28.0	26.7	26.6	26.5	26.3	26.2	26.0	28.0
30.0	24.2	24.1	24.0	23.7	23.6	23.4	30.0
32.0	22.1	21.9	21.8	21.5	21.4	21.3	32.0
34.0	20.2	20.0	19.9	19.6	19.5	19.4	34.0
36.0	18.5	18.4	18.3	18.0	17.9	17.7	36.0
38.0	17.1	16.9	16.8	16.5	16.4	16.2	38.0
40.0	15.9	15.6	15.5	15.2	15.1	14.9	40.0
42.0	41.7m/15.0	14.5	14.3	14.1	14.0	13.7	42.0
44.0		13.5	13.3	13.0	12.9	12.7	44.0
46.0		44.3m/13.3	12.4	12.1	12.0	11.7	46.0
48.0			47.0m/11.9	11.2	11.1	10.9	48.0
50.0				49.6m/10.6	10.4	10.1	50.0
52.0					9.7	9.4	52.0
54.0					52.2m/9.6	8.7	54.0
56.0						54.9m/8.4	56.0
Reeves	7	6	6	6	6	5	Reeves

Note: Ratings according to EN13000.

Ratings shown in   are determined by the strength of the boom or other structural components.

- Ratings according to EN13000.
- Operating radius is the horizontal distance from centerline of rotation to a vertical line through the center of gravity of the load.
- Ratings shown are based on freely suspended loads and make no allowance for such factors as wind effect on lifted load, ground conditions, out-of-level, operating speeds or any other condition that could be detrimental to the safe operation of this equipment.  
The operator, therefore, has the responsibility to judge the existing conditions and reduce lifted loads and operating speeds accordingly.
- Ratings are for operation on a firm and level surface, up to 1 % gradient.
- At radii and boom lengths where no ratings are shown on chart, operation is not intended nor approved.
- Boom and jib inserts and guy lines must be arranged as shown in the "operator's manual".
- Boom hoist reeving is 16 part line.
- Jib hoist reeving is 10 part line.
- Gantry must be in raised position for all conditions.
- Boom and jib backstops are required for all boom and jib combinations.
- Ratings inside of boxes  are limited by strength of materials.
- The boom should be erected over the front of the crawlers, not laterally.
- When erecting and lowering the boom length of 54.9 m or over, the blocks for erection must be placed at the end of the crawlers.
- The minimum rated load is 2.5 (ton).
- All ratings shown is calculated in the condition equipped with the auxiliary sheave frame.

### (Luffing boom lifting with luffing jib attached)

- The total load that can be lifted is the value for weight of main hook block, slings, and all other load handling accessories deducted from "luffing boom rated loads with luffing jib".

### (Luffing jib lifting)

- The total load that can be lifted is the value for weight of jib hook block, slings, and all other load handling accessories deducted from "luffing jib rated loads".

### (Luffing jib lifting with main hook block)

- The total load that can be lifted is the value for weight of main hook block, jib hook block, slings, and all other load handling accessories deducted from "luffing jib rated loads".

### (Luffing jib lifting with auxiliary sheave hook block)

- The total load that can be lifted is the value for weight of auxiliary sheave hook block, jib hook block, slings, and all other load handling accessories deducted from "luffing jib rated loads".

### (Auxiliary sheave lifting with jib hook block)

- The total load that can be lifted is the value for weight of auxiliary sheave hook block, jib hook block, slings, and all other load handling accessories deducted from "luffing jib rated loads".

But it should not exceed 13.5 ton.

- Boom and jib combinations for auxiliary sheave mounting are all boom and jib combinations.

- Auxiliary sheave ratings at any radius from center of rotation are the same as crane ratings shown in table for main boom when operated at the same radius.

### 1. Luffing boom and jib combinations.

		Jib Length (m)													
		21.3	24.4	27.4	30.5	33.5	36.6	39.6	42.7	45.7	48.8	51.8	54.9	57.9	61.0
Boom Length (m)	21.3	○	○	○	○	○	○	○	○	○	○	○	○	○	○
	24.4	○	○	○	○	○	○	○	○	○	○	○	○	○	○
	27.4	○	○	○	○	○	○	○	○	○	○	○	○	○	○
	30.5	○	○	○	○	○	○	○	○	○	○	○	○	○	○
	33.5	○	○	○	○	○	○	○	○	○	○	○	○	○	○
	36.6	○	○	○	○	○	○	○	○	○	○	○	○	○	○
	39.6	○	○	○	○	○	○	○	○	○	○	○	○	○	○
	42.7	○	○	○	○	○	○	○	○	○	○	○	○	○	○
	45.7	○	○	○	○	○	○	○	○	○	○	○	○	○	○
	48.8	○	○	○	○	○	○	○	○	○	○	○	○	○	○
	51.8	○	○	○	○	○	○	○	○	○	○	○	○	○	○
	54.9	○	○	○	○	○	○	○	○	○	○	○	○	○	○
	57.9	○	○	○	○	○	○	○	○	○	○	○	○	○	○
61.0	×	×	×	○	○	○	○	○	○	○	○	○	○	○	

○: Combinations which is allowed. ×: Combinations which is not allowed.

### 2. Maximum hoist load for number of reeving parts of line for hoist rope.

#### For Main Boom Hook

No. of Parts of Line	1	2	3	4	5
Maximum Loads (kN)	132	265	397	530	662
Maximum Loads (t)	13.5	27.0	40.5	54.0	67.5

No. of Parts of Line	6	7	8	10
Maximum Loads (kN)	794	927	1,059	1,226
Maximum Loads (t)	81.0	94.5	108.0	125.0

#### For Jib Hook

No. of Parts of Line	1	2	3	4	5	6
Maximum Loads (kN)	132	265	397	530	662	785
Maximum Loads (t)	13.5	27.0	40.5	54.0	67.5	80.0

#### For Auxiliary Sheave

No. of Parts of Line	1
Maximum Loads (kN)	132
Maximum Loads (t)	13.5

Weight of hook block						
Hook Block	250 t	150 t	100 t	70 t	35 t	13.5 t Ball Hook
Weight (t)	4.2	2.3	1.8	1.2	0.9	0.45

Operation of this equipment in excess of rated loads or disregard of instruction voids the warranty.



# LIFTING CAPACITIES



## Luffing Boom Lifting Capacities With Luffing Jib

Counterweight: 90.4 t  
Carbody Weight: 27.5 t

Attached at 23 degree boom to luffing jib offset angle

Unit: metric ton

21.3m Boom Length	21.3															Boom Length (m)
	Boom Length (m)															Boom Length (m)
	Jib Length (m)	21.3	24.4	27.4	30.5	33.5	36.6	39.6	42.7	45.7	48.8	51.8	54.9	57.9	61.0	Jib Length (m)
Working radius (m)	6.4	125.0	122.6	120.0	119.0	117.9	116.1	114.1	111.9	108.9	107.5	106.0	103.6	100.3	97.2	6.4
	7.0	125.0	122.6	120.0	119.0	117.9	116.1	114.1	111.9	108.9	107.5	106.0	103.6	100.3	97.2	7.0
	8.0	125.0	122.6	120.0	119.0	117.9	116.1	114.1	111.9	108.9	107.5	106.0	103.6	100.3	97.2	8.0
	9.0	111.7	109.6	107.4	106.6	105.8	104.3	102.7	101.0	98.5	97.3	96.1	94.2	91.6	89.1	9.0
	10.0	99.3	97.3	95.3	94.5	93.7	92.3	90.7	89.1	86.8	85.7	84.5	82.7	80.3	77.9	10.0
	12.0	72.6	70.8	68.9	68.2	67.5	66.2	64.8	63.3	61.2	61.2	59.1	57.4	55.2	53.0	12.0
	14.0	55.3	53.6	51.9	51.3	50.7	49.4	48.0	46.7	44.8	44.7	42.7	41.2	39.1	37.2	14.0
	16.0	43.9	42.3	40.7	40.1	39.5	38.3	37.0	35.7	33.9	33.8	32.0	30.5	28.6	26.8	16.0
	18.0	35.7	34.2	32.7	32.2	31.6	30.4	29.1	28.0	26.3	26.1	24.4	23.0	21.2	19.5	18.0
Reeves	10	10	10	10	10	10	10	10	10	8	8	8	8	8	Reeves	

24.4m Boom Length	24.4															Boom Length (m)
	Boom Length (m)															Boom Length (m)
	Jib Length (m)	21.3	24.4	27.4	30.5	33.5	36.6	39.6	42.7	45.7	48.8	51.8	54.9	57.9	61.0	Jib Length (m)
Working radius (m)	7.0	125.0	123.9	121.5	120.6	119.6	118.0	116.2	114.3	111.5	110.2	108.9	106.7	103.7	100.9	7.0
	8.0	125.0	123.9	121.5	120.6	119.6	118.0	116.2	114.3	111.5	110.2	108.9	106.7	103.7	100.9	8.0
	9.0	111.6	109.5	107.4	106.7	105.9	104.5	103.0	101.3	99.0	97.9	96.7	94.8	92.3	89.9	9.0
	10.0	99.3	97.3	95.4	94.7	93.9	92.6	91.1	89.6	87.4	86.3	85.2	83.5	81.1	78.8	10.0
	12.0	72.7	71.0	69.2	68.6	67.9	66.7	65.3	63.9	61.9	60.9	59.9	58.3	56.2	54.2	12.0
	14.0	55.5	53.8	52.2	51.6	51.0	49.8	48.6	47.3	45.4	45.4	43.5	42.1	40.1	38.2	14.0
	16.0	44.0	42.4	40.9	40.4	39.8	38.7	37.4	36.2	34.5	34.5	32.7	31.3	29.5	27.7	16.0
	18.0	35.7	34.2	32.8	32.3	31.8	30.7	29.5	28.4	26.7	26.7	25.0	23.7	21.9	20.3	18.0
	20.0	29.3	28.0	26.6	26.1	25.6	24.6	23.4	22.3	20.8	20.7	19.1	17.9	16.2	14.6	20.0
Reeves	10	10	10	10	10	10	10	10	10	10	10	8	8	8	Reeves	

27.4m Boom Length	27.4															Boom Length (m)
	Boom Length (m)															Boom Length (m)
	Jib Length (m)	21.3	24.4	27.4	30.5	33.5	36.6	39.6	42.7	45.7	48.8	51.8	54.9	57.9	61.0	Jib Length (m)
Working radius (m)	8.0	125.0	124.6	123.8	123.0	120.8	119.3	117.8	116.0	113.6	112.5	111.3	109.3	106.7	104.2	8.0
	9.0	111.6	109.6	108.9	108.1	106.1	104.7	103.3	101.7	99.4	98.3	97.2	95.5	93.0	90.7	9.0
	10.0	97.8	95.9	95.2	94.5	92.6	91.3	89.9	88.5	86.3	85.3	84.3	82.6	80.3	78.1	10.0
	12.0	72.8	71.1	70.5	69.9	68.2	67.0	65.7	64.4	62.4	61.5	60.6	59.1	57.0	55.0	12.0
	14.0	55.6	54.0	53.5	52.9	51.3	50.2	49.0	47.7	45.9	45.1	44.2	42.8	40.9	39.1	14.0
	16.0	44.0	42.5	42.0	41.5	40.0	38.9	37.8	36.7	35.0	34.2	33.3	32.0	30.2	28.5	16.0
	18.0	35.7	34.3	33.9	33.4	31.9	30.9	29.8	28.7	27.1	26.3	25.5	24.3	22.6	21.0	18.0
	20.0	29.3	28.0	27.6	27.1	25.7	24.7	23.7	22.6	21.1	21.1	19.5	18.4	16.8	15.2	20.0
	22.0	24.3	23.0	22.6	22.2	20.9	19.9	18.9	17.9	16.4	16.4	14.9	13.8	12.3	10.8	22.0
Reeves	10	10	10	10	10	10	10	10	10	10	10	10	8	8	Reeves	

30.5m Boom Length	30.5															Boom Length (m)
	Boom Length (m)															Boom Length (m)
	Jib Length (m)	21.3	24.4	27.4	30.5	33.5	36.6	39.6	42.7	45.7	48.8	51.8	54.9	57.9	61.0	Jib Length (m)
Working radius (m)	8.0	115.2	115.3	113.4	111.6	110.0	108.0	106.5	104.9	102.5	101.4	100.2	98.4	95.8	93.4	8.0
	9.0	107.3	107.4	105.6	103.9	102.5	100.7	99.3	97.7	95.5	94.5	93.4	91.7	89.3	87.1	9.0
	10.0	95.7	95.8	94.1	92.5	91.2	89.4	88.1	86.7	84.6	83.7	82.7	81.0	78.8	76.7	10.0
	12.0	72.9	73.0	71.5	70.0	68.8	67.2	66.0	64.7	62.8	62.0	61.1	59.6	57.6	55.7	12.0
	14.0	55.6	55.8	54.3	53.0	51.8	50.4	49.3	48.1	46.3	45.5	44.7	43.3	41.5	39.7	14.0
	16.0	44.0	44.2	42.8	41.6	40.5	39.1	38.1	37.0	35.3	34.5	33.7	32.5	30.7	29.1	16.0
	18.0	35.7	35.9	34.6	33.4	32.4	31.1	30.1	29.0	27.5	27.5	25.9	24.8	23.1	21.6	18.0
	20.0	29.3	29.5	28.2	27.1	26.1	24.9	23.9	22.9	21.4	21.4	19.9	18.8	17.2	15.8	20.0
	22.0	24.2	24.4	23.2	22.2	21.1	20.0	19.0	18.1	16.7	16.7	15.2	14.2	12.6	11.2	22.0
24.0	20.2	20.4	19.2	18.2	17.2	16.1	15.1	14.2	12.9	12.9	11.5	10.5	9.0	7.7	24.0	
Reeves	10	10	10	10	10	10	8	8	8	8	8	8	8	7	Reeves	

33.5m Boom Length	33.5															Boom Length (m)
	Boom Length (m)															Boom Length (m)
	Jib Length (m)	21.3	24.4	27.4	30.5	33.5	36.6	39.6	42.7	45.7	48.8	51.8	54.9	57.9	61.0	Jib Length (m)
Working radius (m)	9.0	100.1	98.4	96.6	95.4	93.5	91.7	90.4	88.9	86.7	85.7	84.7	83.0	80.7	78.5	9.0
	10.0	95.5	93.9	92.2	91.1	89.3	87.6	86.4	85.0	82.9	82.0	81.1	79.5	77.3	75.2	10.0
	12.0	74.6	73.1	71.5	70.6	68.9	67.4	66.3	65.0	63.2	62.4	61.5	60.1	58.1	56.3	12.0
	14.0	57.2	55.8	54.4	53.5	52.0	50.6	49.5	48.3	46.6	45.9	45.1	43.8	42.0	40.3	14.0
	16.0	45.6	44.2	42.9	42.0	40.6	39.3	38.3	37.2	35.6	34.9	34.1	32.9	31.2	29.6	16.0
	18.0	37.2	35.9	34.7	33.8	32.5	31.2	30.3	29.3	27.7	27.0	26.3	25.2	23.6	22.1	18.0
	20.0	30.7	29.5	28.3	27.5	26.2	25.0	24.1	23.1	21.6	21.0	20.3	19.2	17.6	16.2	20.0
	22.0	25.6	24.4	23.2	22.5	21.2	20.1	19.2	18.3	16.9	16.9	15.5	14.5	13.0	11.7	22.0
	24.0	21.4	20.3	19.2	18.4	17.3	16.2	15.3	14.4	13.1	13.1	11.7	10.7	9.3	8.0	24.0
26.0	18.1	17.0	16.0	15.2	14.1	13.0	12.1	11.3	10.0	10.0	8.7	7.8	6.4		26.0	
Reeves	8	8	8	8	7	7	7	7	7	7	7	7	6	6	Reeves	

Note: Ratings according to EN13000.

Ratings shown in   are determined by the strength of the boom or other structural components.

# LIFTING CAPACITIES

36.6m Boom Length	36.6															Boom Length (m)
	Boom Length (m)															Boom Length (m)
	Jib Length (m)	21.3	24.4	27.4	30.5	33.5	36.6	39.6	42.7	45.7	48.8	51.8	54.9	57.9	61.0	Jib Length (m)
Working radius (m)	10.0	93.5	91.9	90.7	89.2	87.5	85.8	84.6	83.2	81.2	80.3	79.4	77.9	75.8	73.8	10.0
	12.0	74.5	73.0	71.9	70.6	69.0	67.5	66.4	65.2	63.4	62.6	61.8	60.4	58.5	56.7	12.0
	14.0	57.1	55.8	54.7	53.5	52.0	50.7	49.7	48.5	46.9	46.2	45.4	44.1	42.3	40.7	14.0
	16.0	45.5	44.2	43.2	42.1	40.7	39.4	38.5	37.4	35.8	35.1	34.4	33.2	31.6	30.0	16.0
	18.0	37.1	35.9	35.0	33.9	32.5	31.3	30.4	29.4	27.9	27.3	26.6	25.5	23.9	22.4	18.0
	20.0	30.6	29.4	28.5	27.5	26.2	25.1	24.2	23.2	21.8	21.2	20.5	19.5	18.0	16.6	20.0
	22.0	25.5	24.3	23.5	22.5	21.2	20.1	19.3	18.4	17.0	16.4	15.7	14.7	13.3	12.0	22.0
	24.0	21.3	20.2	19.4	18.4	17.3	16.2	15.3	14.5	13.2	12.6	11.9	11.0	9.6	8.3	24.0
	26.0	18.0	16.9	16.1	15.2	14.0	13.0	12.2	11.3	10.1	9.5	8.9	7.9	6.6		26.0
	28.0	15.1	14.1	13.3	12.4	11.3	10.3	9.5	8.7	7.5	7.5	6.3				28.0
	30.0	12.9	11.9	11.1	10.2	9.2	8.2	7.4	6.6	5.5	5.5					30.0
Reeves	7	7	7	7	7	7	7	7	7	6	6	6	6	6	Reeves	

39.6m Boom Length	39.6															Boom Length (m)
	Boom Length (m)															Boom Length (m)
	Jib Length (m)	21.3	24.4	27.4	30.5	33.5	36.6	39.6	42.7	45.7	48.8	51.8	54.9	57.9	61.0	Jib Length (m)
Working radius (m)	10.0	86.0	84.3	82.9	81.2	79.9	78.8	77.1	75.2	74.8	72.7	70.9	69.1	67.1	65.0	10.0
	12.0	73.2	72.2	70.7	69.4	67.8	66.9	65.4	64.1	62.4	61.6	60.8	59.5	57.6	55.8	12.0
	14.0	57.1	56.1	54.7	53.5	52.1	51.2	49.8	48.7	47.0	46.3	45.6	44.4	42.6	41.0	14.0
	16.0	45.4	44.5	43.2	42.1	40.7	39.9	38.6	37.5	36.0	35.3	34.6	33.5	31.9	30.4	16.0
	18.0	37.1	36.1	34.9	33.9	32.6	31.8	30.5	29.5	28.1	27.5	26.8	25.7	24.2	22.8	18.0
	20.0	30.5	29.7	28.5	27.5	26.2	25.5	24.3	23.4	22.0	21.4	20.7	19.7	18.2	16.9	20.0
	22.0	25.4	24.5	23.4	22.5	21.3	20.6	19.4	18.5	17.2	16.6	15.9	15.0	13.6	12.3	22.0
	24.0	21.2	20.4	19.3	18.4	17.3	16.6	15.4	14.6	13.3	12.7	12.1	11.2	9.8	8.6	24.0
	26.0	17.8	17.0	15.9	15.0	13.9	13.2	12.1	11.3	10.1	9.5	8.9	8.0	6.7		26.0
	28.0	15.0	14.2	13.2	12.3	11.3	10.6	9.5	8.7	7.5	7.0	6.4	5.5			28.0
	30.0	12.7	11.9	10.9	10.0	9.0	8.3	7.3	6.5	5.4	5.4					30.0
32.0	10.6	9.8	8.9	8.1	7.1	6.4	5.4								32.0	
Reeves	7	7	7	7	6	6	6	6	6	6	6	6	5	5	Reeves	

42.7m Boom Length	42.7															Boom Length (m)
	Boom Length (m)															Boom Length (m)
	Jib Length (m)	21.3	24.4	27.4	30.5	33.5	36.6	39.6	42.7	45.7	48.8	51.8	54.9	57.9	61.0	Jib Length (m)
Working radius (m)	12.0	71.6	70.2	68.8	67.5	66.5	65.1	63.5	62.3	60.6	59.9	59.1	57.7	55.9	54.2	12.0
	14.0	57.3	56.0	54.7	53.5	52.6	51.3	49.8	48.7	47.1	46.5	45.8	44.5	42.9	41.3	14.0
	16.0	45.7	44.4	43.2	42.1	41.2	40.0	38.6	37.6	36.1	35.5	34.8	33.7	32.1	30.6	16.0
	18.0	37.2	36.1	34.9	33.8	33.0	31.9	30.6	29.6	28.2	27.6	27.0	25.9	24.4	23.0	18.0
	20.0	30.6	29.5	28.4	27.4	26.5	25.4	24.2	23.3	22.0	21.4	20.8	19.8	18.3	17.0	20.0
	22.0	25.3	24.3	23.2	22.2	21.4	20.4	19.2	18.3	17.0	16.5	15.9	14.9	13.6	12.3	22.0
	24.0	21.2	20.1	19.1	18.2	17.4	16.4	15.2	14.4	13.2	12.6	12.0	11.1	9.8	8.6	24.0
	26.0	17.8	16.8	15.8	14.9	14.1	13.1	12.0	11.2	10.0	9.5	8.9	8.0	6.8		26.0
	28.0	14.9	13.9	12.9	12.1	11.3	10.4	9.3	8.5	7.4	6.9	6.3	5.4			28.0
	30.0	12.5	11.6	10.6	9.8	9.0	8.1	7.1	6.3	5.2	5.2					30.0
	32.0	10.5	9.6	8.7	7.8	7.1	6.2	5.2								32.0
34.0	8.7	7.8	6.9	6.1	5.4										34.0	
Reeves	6	6	6	6	5	5	5	5	5	5	5	5	5	5	Reeves	

45.7m Boom Length	45.7															Boom Length (m)
	Boom Length (m)															Boom Length (m)
	Jib Length (m)	21.3	24.4	27.4	30.5	33.5	36.6	39.6	42.7	45.7	48.8	51.8	54.9	57.9	61.0	Jib Length (m)
Working radius (m)	12.0	65.5	64.2	63.4	62.0	60.9	59.3	57.8	56.4	55.8	54.1	53.2	51.9	50.1	48.4	12.0
	14.0	57.3	56.0	54.7	54.0	52.6	51.3	49.9	48.8	47.2	46.6	45.9	44.7	43.1	41.5	14.0
	16.0	45.6	44.4	43.2	42.5	41.2	40.0	38.7	37.7	36.2	35.6	35.0	33.9	32.3	30.9	16.0
	18.0	37.2	36.0	34.9	34.2	33.0	31.9	30.6	29.7	28.3	27.7	27.1	26.1	24.6	23.2	18.0
	20.0	30.5	29.4	28.3	27.7	26.5	25.5	24.3	23.4	22.1	21.5	20.9	19.9	18.5	17.2	20.0
	22.0	25.3	24.2	23.2	22.5	21.4	20.4	19.3	18.4	17.1	16.6	16.0	15.1	13.7	12.5	22.0
	24.0	21.1	20.1	19.0	18.5	17.4	16.4	15.3	14.5	13.2	12.7	12.2	11.3	10.0	8.8	24.0
	26.0	17.7	16.7	15.7	15.1	14.1	13.1	12.1	11.3	10.1	9.6	9.0	8.2	6.9		26.0
	28.0	14.8	13.9	12.9	12.3	11.3	10.4	9.3	8.6	7.4	6.9	6.4	5.5			28.0
	30.0	12.4	11.5	10.5	10.0	9.0	8.1	7.1	6.3	5.2	5.2					30.0
	32.0	10.4	9.5	8.6	8.0	7.0	6.2	5.2								32.0
34.0	8.6	7.7	6.8	6.3	5.3										34.0	
36.0	7.0	6.2	5.3												36.0	
Reeves	5	5	5	5	5	5	5	5	5	5	4	4	4	4	Reeves	

48.8m Boom Length	48.8															Boom Length (m)
	Boom Length (m)															Boom Length (m)
	Jib Length (m)	21.3	24.4	27.4	30.5	33.5	36.6	39.6	42.7	45.7	48.8	51.8	54.9	57.9	61.0	Jib Length (m)
Working radius (m)	12.0	65.4	64.4	63.2	61.7	60.8	59.2	57.8	56.1	55.8	54.0	52.5	50.6	49.3	47.3	12.0
	14.0	55.8	54.5	53.6	52.5	51.2	49.9	48.5	47.4	46.8	46.2	44.6	43.4	41.8	40.3	14.0
	16.0	45.5	44.3	43.5	42.4	41.2	40.0	38.7	37.7	37.2	36.6	35.1	34.0	32.4	31.0	16.0
	18.0	37.1	35.9	35.2	34.2	33.0	31.9	30.6	29.7	29.2	28.6	27.2	26.2	24.7	23.4	18.0
	20.0	30.4	29.4	28.6	27.7	26.5	25.5	24.3	23.4	22.9	22.4	21.0	20.0	18.7	17.4	20.0
	22.0	25.2	24.1	23.4	22.5	21.4	20.4	19.3	18.4	17.9	17.4	16.1	15.2	13.9	12.6	22.0
	24.0	21.0	20.0	19.3	18.4	17.3	16.4	15.3	14.5	14.5	13.5	12.2	11.3	10.1	8.9	24.0
	26.0	17.6	16.6	15.9	15.1	14.0	13.1	12.1	11.3	11.3	10.3	9.1	8.2	7.0		26.0
	28.0	14.7	13.7	13.1	12.2	11.2	10.3	9.3	8.6	8.6	7.6	6.4	5.6			28.0
	30.0	12.3	11.4	10.7	9.9	8.9	8.0	7.0	6.3	6.3	5.4					30.0
	32.0	10.2	9.3	8.6	7.8	6.9	6.0	5.1								32.0
34.0	8.4	7.5	6.8	6.1	5.1										34.0	
36.0	6.9	6.0	5.4												36.0	
38.0	5.5														38.0	
Reeves	5	5	5	5	5	5	5	5	5	5	4	4	4	4	Reeves	

Note: Ratings according to EN13000.

Ratings shown in   are determined by the strength of the boom or other structural components.

51.8m Boom Length	51.8															Boom Length (m)
	Boom Length (m)															Jib Length (m)
	Jib Length (m)	21.3	24.4	27.4	30.5	33.5	36.6	39.6	42.7	45.7	48.8	51.8	54.9	57.9	61.0	Jib Length (m)
Working radius (m)	12.0	65.7	64.3	63.1	61.7	60.7	59.1	57.7	56.9	55.8	54.1	52.5	50.7	49.4	47.5	12.0
	14.0	52.0	51.1	49.9	48.8	47.4	46.2	44.8	44.7	43.9	42.6	41.0	39.8	38.2	36.7	14.0
	16.0	45.3	44.5	43.3	42.3	41.0	39.9	38.6	38.5	37.7	36.5	35.0	34.0	32.5	31.0	16.0
	18.0	37.0	36.2	35.1	34.1	32.9	31.9	30.6	30.5	29.8	28.7	27.3	26.3	24.8	23.5	18.0
	20.0	30.3	29.6	28.6	27.6	26.5	25.4	24.3	24.2	23.5	22.4	21.1	20.1	18.8	17.5	20.0
	22.0	25.1	24.4	23.3	22.4	21.4	20.4	19.2	19.2	18.5	17.4	16.2	15.3	14.0	12.8	22.0
	24.0	20.9	20.2	19.2	18.3	17.3	16.3	15.3	15.2	14.5	13.5	12.3	11.4	10.2	9.0	24.0
	26.0	17.5	16.8	15.9	15.0	14.0	13.1	12.0	12.0	11.3	10.3	9.2	8.3	7.1	6.0	26.0
	28.0	14.6	13.9	13.0	12.2	11.2	10.3	9.3	9.2	8.6	7.6	6.5	5.7			28.0
	30.0	12.2	11.5	10.6	9.8	8.9	8.0	7.0	7.0	6.3	5.4					30.0
	32.0	10.1	9.4	8.5	7.8	6.8	6.0	5.0	5.0							32.0
	34.0	8.3	7.6	6.8	6.0	5.1										34.0
	36.0	6.8	6.1	5.3												36.0
	38.0	5.4														38.0
Reeves	5	5	5	5	5	5	5	5	5	5	4	4	4	4	Reeves	

54.9m Boom Length	54.9															Boom Length (m)
	Boom Length (m)															Jib Length (m)
	Jib Length (m)	21.3	24.4	27.4	30.5	33.5	36.6	39.6	42.7	45.7	48.8	51.8	54.9	57.9	61.0	Jib Length (m)
Working radius (m)	14.0	51.2	50.0	48.8	47.7	46.4	45.2	44.6	43.6	42.9	41.6	40.0	38.9	37.3	35.8	14.0
	16.0	44.4	43.3	42.2	41.1	39.9	38.8	38.3	37.3	36.6	35.4	34.0	32.9	31.4	30.0	16.0
	18.0	37.1	36.2	34.9	34.0	32.8	31.7	31.3	30.4	29.7	28.6	27.2	26.2	24.8	23.5	18.0
	20.0	30.4	29.4	28.4	27.4	26.3	25.3	24.9	24.1	23.4	22.3	21.0	20.1	18.7	17.5	20.0
	22.0	25.2	24.2	23.2	22.3	21.2	20.2	19.8	19.0	18.4	17.4	16.1	15.2	13.9	12.7	22.0
	24.0	21.0	20.0	19.0	18.2	17.1	16.2	15.8	15.0	14.4	13.4	12.2	11.4	10.1	9.0	24.0
	26.0	17.5	16.5	15.6	14.7	13.7	12.8	12.5	11.7	11.1	10.2	9.0	8.2	7.0	5.9	26.0
	28.0	14.6	13.7	12.8	12.0	11.0	10.1	9.8	9.1	8.5	7.5	6.4	5.6			28.0
	30.0	12.1	11.2	10.3	9.5	8.6	7.7	7.4	6.7	6.1	5.2					30.0
	32.0	10.0	9.1	8.2	7.5	6.5	5.7	5.4								32.0
	34.0	8.2	7.3	6.4	5.7											34.0
	36.0	6.6	5.8	4.9												36.0
	38.0	5.2														38.0
	Reeves	4	4	4	4	4	4	4	4	4	4	3	3	3	3	Reeves

57.9m Boom Length	57.9															Boom Length (m)
	Boom Length (m)															Jib Length (m)
	Jib Length (m)	21.3	24.4	27.4	30.5	33.5	36.6	39.6	42.7	45.7	48.8	51.8	54.9	57.9	61.0	Jib Length (m)
Working radius (m)	14.0	50.4	49.2	48.0	46.9	45.7	45.2	43.9	42.9	42.2	40.9	39.4	38.2	36.6	35.2	14.0
	16.0	42.5	41.3	40.2	39.2	37.9	37.6	36.3	35.4	34.8	33.6	32.1	31.1	29.6	28.2	16.0
	18.0	36.7	35.7	34.6	33.6	32.4	32.1	30.9	30.1	29.5	28.3	27.0	26.0	24.6	23.3	18.0
	20.0	30.4	29.3	28.3	27.4	26.3	26.0	24.8	24.0	23.4	22.4	21.1	20.1	18.8	17.6	20.0
	22.0	25.1	24.1	23.1	22.2	21.1	20.8	19.8	19.0	18.4	17.4	16.1	15.3	14.0	12.8	22.0
	24.0	20.9	19.9	19.0	18.1	17.1	16.8	15.8	15.0	14.5	13.5	12.3	11.4	10.2	9.1	24.0
	26.0	17.4	16.4	15.5	14.7	13.7	13.4	12.4	11.7	11.1	10.2	9.0	8.2	7.0	5.9	26.0
	28.0	14.6	13.6	12.7	11.9	11.0	10.7	9.7	9.1	8.5	7.6	6.4	5.6			28.0
	30.0	12.0	11.1	10.3	9.5	8.5	8.3	7.3	6.7	6.1	5.2					30.0
	32.0	9.9	9.0	8.2	7.4	6.5	6.2	5.3								32.0
	34.0	8.1	7.2	6.4	5.6											34.0
	36.0	6.5	5.7	4.9												36.0
	38.0	5.1														38.0
	Reeves	4	4	4	4	4	4	4	4	4	4	3	3	3	3	Reeves

61.0m Boom Length	61.0															Boom Length (m)
	Boom Length (m)															Jib Length (m)
	Jib Length (m)	30.5	33.5	36.6	39.6	42.7	45.7	48.8	51.8	54.9	57.9	61.0				Jib Length (m)
Working radius (m)	14.0	46.2	46.1	44.7	43.6	42.1	41.3	40.0	38.5	37.3	35.8	34.3				14.0
	16.0	38.4	37.9	36.8	35.6	34.7	34.0	32.8	31.4	30.4	28.9	27.6				16.0
	18.0	32.6	32.1	31.1	30.0	29.1	28.5	27.4	26.1	25.1	23.7	22.4				18.0
	20.0	27.2	26.7	25.8	24.7	23.9	23.3	22.2	20.9	20.0	18.7	17.5				20.0
	22.0	22.1	21.7	20.8	19.7	18.9	18.4	17.4	16.1	15.3	14.0	12.9				22.0
	24.0	17.9	17.5	16.6	15.6	14.9	14.3	13.3	12.1	11.3	10.1	9.0				24.0
	26.0	14.6	14.2	13.3	12.3	11.6	11.1	10.2	9.0	8.2	7.0	6.0				26.0
	28.0	11.7	11.4	10.5	9.6	8.9	8.3	7.4	6.3	5.5						28.0
	30.0	9.3	8.9	8.1	7.2	6.5	6.0	5.1								30.0
	32.0	7.3	6.9	6.1	5.2											32.0
34.0	5.5	5.2													34.0	
Reeves	4	4	4	4	4	4	3	3	3	3	3				Reeves	

Note: Ratings according to EN13000.

Ratings shown in   are determined by the strength of the boom or other structural components.

# LIFTING CAPACITIES



## Luffing Jib Lifting Capacities

Counterweight: 90.4 t

Carbody Weight: 27.5 t

Unit: metric ton

21.3m Boom Length	21.3																		Boom Length (m)	
	21.3						24.4						27.4						Jib Length (m)	
	88	83	78	73	68	63	88	83	78	73	68	63	88	83	78	73	68	63	Boom Angle (deg)	
Working radius (m)	9.8	80.0																	9.8	
	10.0	79.3																	10.0	
	12.0	72.2					70.0					70.0							12.0	
	14.0	65.1	65.7				64.6					64.7							14.0	
	16.0	58.0	58.7				58.6	58.6				58.6	58.6						16.0	
	18.0	50.9	54.2	53.5			52.5	54.0	53.4			52.9	53.5						18.0	
	20.0	43.8	47.6	46.7			46.5	47.6	46.6			47.2	47.5	46.4					20.0	
	22.0	36.7	42.1	41.4	40.6		41.1	42.1	41.2	40.5		41.5	42.0	41.1					22.0	
	24.0	27.9	37.8	37.1	36.3	35.6	34.2	37.8	36.9	36.3		36.9	37.7	36.8	36.1				24.0	
	26.0			33.5	32.9	32.2	27.7	34.2	33.4	32.8	32.1	31.7	34.1	33.3	32.7				26.0	
	28.0				30.0	29.4	28.8	29.1	30.5	29.9	29.2	26.6	31.1	30.3	29.8	29.1			28.0	
	30.0					27.0	26.5			27.9	27.5	26.8	26.4		27.8	27.3	26.7		30.0	
	32.0						24.4				25.3	24.8	24.3			25.7	25.2	24.6	24.2	32.0
	34.0											23.0	22.6				23.4	22.8	22.4	34.0
	36.0												21.0					21.3	20.9	36.0
	38.0																		19.5	38.0
	Reeves				6					6						6				Reeves

21.3m Boom Length	21.3												Boom Length (m)
	30.5						33.5						Jib Length (m)
	88	83	78	73	68	63	88	83	78	73	68	63	Boom Angle (deg)
Working radius (m)	12.0	66.1											12.0
	14.0	61.6					54.0						14.0
	16.0	56.8					51.9						16.0
	18.0	51.9	53.2				49.2	52.5					18.0
	20.0	47.1	47.4				46.5	47.3					20.0
	22.0	42.0	41.9	41.1			42.0	41.9	40.9				22.0
	24.0	37.3	37.6	36.8			37.4	37.5	36.6				24.0
	26.0	33.5	34.0	33.3	32.6		33.6	34.0	33.1				26.0
	28.0	29.5	31.0	30.3	29.7		30.4	31.0	30.2	29.6			28.0
	30.0	25.3	28.4	27.8	27.2	26.6	27.3	28.4	27.7	27.2			30.0
	32.0	21.2	26.3	25.7	25.1	24.6	23.8	26.2	25.5	25.1	24.4		32.0
	34.0		22.1	23.8	23.3	22.8	22.3	20.4	24.3	23.7	23.2	22.6	34.0
	36.0			22.2	21.7	21.2	20.8	21.5	22.1	21.6	21.1	20.7	36.0
	38.0				20.3	19.8	19.4		20.6	20.2	19.7	19.3	38.0
	40.0					18.6	18.2				19.0	18.5	40.0
	42.0						17.1					17.4	42.0
	44.0											16.0	44.0
Reeves				5					4			Reeves	

Note: Ratings according to EN13000.

Ratings shown in   are determined by the strength of the boom or other structural components.



# Luffing Jib Lifting Capacities

Counterweight: 90.4 t  
Carbody aWeight: 27.5 t

Unit: metric ton

21.3m Boom Length	21.3																		Boom Length (m)
	36.6						39.6						42.7						Jib Length (m)
	88	83	78	73	68	63	88	83	78	73	68	63	88	83	78	73	68	63	Boom Angle (deg)
14.0	47.7																		14.0
16.0	46.3						39.5						33.9						16.0
18.0	44.6						38.7						33.2						18.0
20.0	42.8	45.4					37.6	38.7					32.6						20.0
22.0	40.8	41.8					36.3	38.1					32.0	32.6					22.0
24.0	37.8	37.4	36.6				34.8	36.5					31.1	32.0					24.0
26.0	33.9	33.9	33.1				33.1	33.8	33.1				30.2	31.5	32.0				26.0
28.0	30.7	30.9	30.2	29.5			31.0	30.8	30.1				28.8	30.2	30.1				28.0
30.0	27.9	28.3	27.7	27.0			28.2	28.3	27.6	27.0			27.4	28.2	27.6				30.0
32.0	25.3	26.1	25.5	24.9			25.8	26.1	25.5	24.9			25.9	26.0	25.4	24.8			32.0
34.0	22.6	24.2	23.7	23.1	22.6		23.8	24.2	23.6	23.1			23.8	24.1	23.6	23.0			34.0
36.0	19.7	22.6	22.0	21.5	21.0		21.4	22.5	22.0	21.5	21.0		22.0	22.5	21.9	21.4	20.9		36.0
38.0	16.7	20.5	20.6	20.1	19.6	19.2	18.9	21.1	20.6	20.1	19.6		20.1	21.0	20.5	20.0	19.5		38.0
40.0		17.6	19.3	18.9	18.4	18.0	16.4	19.7	19.3	18.8	18.3	17.9	18.0	19.7	19.2	18.7	18.3		40.0
42.0			18.2	17.7	17.3	16.9		17.2	18.1	17.7	17.2	16.8	15.9	18.5	18.1	17.6	17.2	16.8	42.0
44.0				16.7	16.3	15.9			17.1	16.7	16.3	15.9	13.7	16.6	17.0	16.6	16.2	15.8	44.0
46.0					15.4	15.0				15.7	15.4	15.0		14.4	16.1	15.7	15.3	14.9	46.0
48.0											14.5	14.2			15.1	14.9	14.5	14.1	48.0
50.0												13.4				14.1	13.7	13.4	50.0
52.0																	13.1	12.7	52.0
Reeves			4						3						3				Reeves

21.3m Boom Length	21.3												Boom Length (m)	
	45.7						48.8						Jib Length (m)	
	88	83	78	73	68	63	88	83	78	73	68	63	Boom Angle (deg)	
16.0	29.4												16.0	
18.0	28.7						24.4						18.0	
20.0	28.1						23.8						20.0	
22.0	27.5	28.1					23.3						22.0	
24.0	27.0	27.5					22.8	23.3					24.0	
26.0	26.5	27.0					22.4	22.8					26.0	
28.0	25.9	26.6	27.0				21.9	22.4					28.0	
30.0	24.7	25.9	26.6				20.9	22.0	22.4				30.0	
32.0	23.5	24.7	25.3				19.9	20.9	22.0				32.0	
34.0	22.4	23.5	23.4	22.9			18.9	19.9	20.9	22.0			34.0	
36.0	21.4	22.3	21.8	21.3			18.1	19.0	19.9	20.9			36.0	
38.0	20.3	20.9	20.4	19.8	19.4		17.3	18.1	19.0	19.8			38.0	
40.0	18.9	19.6	19.1	18.6	18.1		16.5	17.3	18.1	18.6	18.1		40.0	
42.0	16.9	18.4	17.9	17.5	17.0		15.9	16.6	17.3	17.5	17.0		42.0	
44.0	15.1	17.3	16.9	16.5	16.0	15.6	14.9	15.9	16.6	16.4	16.0		44.0	
46.0	13.3	15.8	16.0	15.5	15.1	14.8	14.0	15.3	15.9	15.5	15.1	14.7	46.0	
48.0		14.0	15.1	14.7	14.3	14.0	13.0	14.8	15.1	14.7	14.3	13.9	48.0	
50.0			14.3	14.0	13.6	13.2	11.2	13.6	14.3	13.9	13.6	13.2	50.0	
52.0				13.3	12.9	12.6		11.9	13.6	13.2	12.9	12.5	52.0	
54.0					12.3	12.0			12.5	12.6	12.2	11.9	54.0	
56.0						11.4					12.0	11.7	11.3	56.0
58.0												10.8	58.0	
Reeves			3						2				Reeves	

Note: Ratings according to EN13000.

Ratings shown in   are determined by the strength of the boom or other structural components.

# LIFTING CAPACITIES



## Luffing Jib Lifting Capacities

Counterweight: 90.4 t  
Carbody aWeight: 27.5 t

Unit: metric ton

21.3m Boom Length	21.3																		Boom Length (m)
	51.8						54.9						57.9						Jib Length (m)
	88	83	78	73	68	63	88	83	78	73	68	63	88	83	78	73	68	63	Boom Angle (deg)
18.0	26.6																		18.0
20.0	26.0						23.4							20.9					20.0
22.0	24.9						22.7							20.4					22.0
24.0	23.8	24.3					21.7							19.5					24.0
26.0	22.7	23.2					20.6	21.3						18.5	19.2				26.0
28.0	21.6	22.1					19.4	20.2						17.5	18.2				28.0
30.0	20.4	21.1	21.6				18.4	19.1						16.6	17.2				30.0
32.0	19.2	20.0	20.6				17.4	18.1	18.7					15.8	16.3				32.0
34.0	18.2	18.9	19.5				16.5	17.1	17.7					15.0	15.5	16.1			34.0
36.0	17.2	17.9	18.6	19.1			15.6	16.2	16.8					14.2	14.7	15.3			36.0
38.0	16.3	17.0	17.6	18.1			14.9	15.4	16.0	16.5				13.5	14.0	14.5			38.0
40.0	15.3	16.0	16.6	17.2			14.1	14.7	15.2	15.7				12.9	13.4	13.8	14.3		40.0
42.0	14.3	15.0	15.7	16.3	16.8		13.4	14.0	14.5	15.0				12.3	12.7	13.2	13.6		42.0
44.0	13.4	14.1	14.8	15.4	15.8		12.8	13.3	13.8	14.3	14.7			11.7	12.2	12.6	13.0		44.0
46.0	12.5	13.2	13.9	14.6	14.9		12.2	12.7	13.2	13.6	14.1			11.2	11.6	12.0	12.4	12.8	46.0
48.0	11.6	12.3	13.1	13.7	14.1	13.7	11.6	12.1	12.6	13.0	13.4			10.7	11.1	11.5	11.9	12.3	48.0
50.0	10.7	11.5	12.2	12.9	13.3	12.9	11.1	11.5	12.0	12.4	12.8	12.9		10.2	10.6	11.0	11.4	11.7	50.0
52.0	9.7	10.6	11.4	12.0	12.6	12.3	10.3	11.0	11.4	11.9	12.3	12.2	9.8	10.2	10.5	10.9	11.2	11.6	52.0
54.0		9.7	10.5	11.2	11.9	11.7	9.5	10.3	10.9	11.4	11.7	11.6	9.3	9.7	10.1	10.4	10.8	11.1	54.0
56.0			9.6	10.4	11.1	11.1	8.6	9.5	10.2	10.8	11.2	11.0	8.9	9.3	9.7	10.0	10.3	10.6	56.0
58.0				9.6	10.3	10.6		8.6	9.4	10.1	10.7	10.5	8.2	8.9	9.3	9.6	9.9	10.2	58.0
60.0					9.5	10.1			8.6	9.4	10.0	10.0		8.2	8.8	9.2	9.5	9.8	60.0
62.0						9.3				8.6	9.3	9.6			8.1	8.8	9.1	9.4	62.0
64.0												9.1				8.1	8.7	9.0	64.0
66.0																	8.0	8.6	66.0
68.0																		8.0	68.0
Reeves			2						2						2				Reeves

21.3																		Boom Length (m)
61.0												Jib Length (m)						
88	83	78	73	68	63	88	83	78	73	68	63	Boom Angle (deg)						
20.0	18.4												20.0					
22.0	18.3												22.0					
24.0	17.6												24.0					
26.0	16.7												26.0					
28.0	15.8	16.4											28.0					
30.0	15.0	15.6											30.0					
32.0	14.3	14.8											32.0					
34.0	13.6	14.0	14.5										34.0					
36.0	12.9	13.4	13.8										36.0					
38.0	12.3	12.7	13.2										38.0					
40.0	11.7	12.2	12.6										40.0					
42.0	11.2	11.6	12.0	12.4									42.0					
44.0	10.7	11.1	11.5	11.8									44.0					
46.0	10.3	10.6	11.0	11.3									46.0					
48.0	9.8	10.2	10.5	10.8	11.2								48.0					
50.0	9.4	9.7	10.1	10.4	10.7								50.0					
52.0	9.0	9.3	9.7	10.0	10.3								52.0					
54.0	8.6	9.0	9.3	9.6	9.9	10.1							54.0					
56.0	8.3	8.6	8.9	9.2	9.5	9.7							56.0					
58.0	7.9	8.2	8.5	8.8	9.1	9.4							58.0					
60.0	7.6	7.9	8.2	8.5	8.7	9.0							60.0					
62.0	7.0	7.5	7.9	8.1	8.4	8.7							62.0					
64.0		7.0	7.5	7.8	8.1	8.3							64.0					
66.0			7.0	7.5	7.8	8.0							66.0					
68.0				7.5	7.7								68.0					
70.0					7.4								70.0					
Reeves			2										Reeves					

Note: Ratings according to EN13000.

Ratings shown in   are determined by the strength of the boom or other structural components.



# Luffing Jib Lifting Capacities

Counterweight: 90.4 t  
Carbody Weight: 27.5 t

Unit: metric ton

24.4m Boom Length	24.4																		Boom Length (m)		
	21.3						24.4						27.4						Jib Length (m)		
	88	83	78	73	68	63	88	83	78	73	68	63	88	83	78	73	68	63	Boom Angle (deg)		
Working radius (m)	10.0	76.3																	10.0		
	12.0	69.9					68.6						68.8						12.0		
	14.0	63.4	65.6				63.2						63.4						14.0		
	16.0	57.0	58.6				57.7	58.4					58.0	58.4					16.0		
	18.0	50.5	54.1	53.2			52.3	53.8					52.6	53.3					18.0		
	20.0	44.1	47.5	46.4			46.7	47.4	46.3				47.2	47.3	46.1				20.0		
	22.0	37.6	42.0	41.1	40.2		41.4	42.0	41.0				41.8	41.9	40.8				22.0		
	24.0	28.9	37.7	36.8	36.0		34.9	37.7	36.7	35.9			37.0	37.5	36.5				24.0		
	26.0		31.5	33.3	32.5	31.8	28.4	34.1	33.2	32.5			32.3	34.0	33.0	32.3			26.0		
	28.0			30.3	29.7	29.0	28.3	30.7	30.2	29.6	28.8		27.2	31.0	30.1	29.5			28.0		
	30.0				27.2	26.6	26.0				27.8	27.2	26.4	25.9	21.8	28.4	27.6	27.0	26.3	30.0	
	32.0					24.5	24.0					25.1	24.4	23.9	23.8	25.5	24.9	24.2	23.7	32.0	
	34.0						22.2						22.6	22.1			23.6	23.1	22.5	22.0	34.0
	36.0													20.6				21.5	20.9	20.5	36.0
	38.0																		19.6	19.1	38.0
	40.0																			17.9	40.0
Reeves			6						6					6						Reeves	

24.4m Boom Length	24.4												Boom Length (m)	
	30.5						33.5						Jib Length (m)	
	88	83	78	73	68	63	88	83	78	73	68	63	Boom Angle (deg)	
Working radius (m)	12.0	66.3											12.0	
	14.0	61.5					54.0						14.0	
	16.0	56.7					52.0						16.0	
	18.0	51.8	53.0				49.3	52.4					18.0	
	20.0	47.0	47.2				46.7	47.2					20.0	
	22.0	42.2	41.8	40.8			42.4	41.8					22.0	
	24.0	37.5	37.5	36.5			37.6	37.4	36.4				24.0	
	26.0	33.6	33.9	33.0	32.2		33.7	33.8	32.9				26.0	
	28.0	30.1	30.9	30.1	29.3		30.5	30.9	30.0	29.3			28.0	
	30.0	25.9	28.3	27.6	26.9	26.2	27.7	28.3	27.5	26.9			30.0	
	32.0	21.7	26.2	25.5	24.8	24.2	24.3	26.1	25.3	24.8	24.0		32.0	
	34.0		23.2	23.6	23.0	22.4	21.9	20.9	24.2	23.5	23.0	22.3	34.0	
	36.0			22.0	21.4	20.9	20.3		22.4	21.9	21.4	20.7	20.2	36.0
	38.0				20.0	19.5	19.0		18.8	20.5	20.0	19.4	18.9	38.0
	40.0					18.3	17.8			19.2	18.7	18.1	17.7	40.0
	42.0						16.8				17.6	17.1	16.7	42.0
44.0											16.1	15.7	44.0	
46.0												14.8	46.0	
Reeves			5						4				Reeves	

Note: Ratings according to EN13000.

Ratings shown in   are determined by the strength of the boom or other structural components.

# LIFTING CAPACITIES



## Luffing Jib Lifting Capacities

Counterweight: 90.4 t

Carbody Weight: 27.5 t

Unit: metric ton

24.4m Boom Length	24.4																	Boom Length (m)		
	36.6						39.6						42.7					Jib Length (m)		
	88	83	78	73	68	63	88	83	78	73	68	63	88	83	78	73	68	63	Boom Angle (deg)	
Working radius (m)	14.0	47.7																	14.0	
	16.0	46.3					39.6						33.9						16.0	
	18.0	44.7					38.7						33.2						18.0	
	20.0	43.0	45.7				37.5	38.8					32.6						20.0	
	22.0	41.0	41.7				36.4	38.2					32.0	32.7					22.0	
	24.0	38.0	37.3	36.4			34.8	36.8					31.1	32.1					24.0	
	26.0	34.1	33.7	32.9			33.1	33.7	32.8				30.2	31.6					26.0	
	28.0	30.8	30.8	29.9			31.2	30.7	29.9				28.8	30.4	29.9				28.0	
	30.0	28.0	28.2	27.5	26.7		28.3	28.2	27.4				27.5	28.1	27.4				30.0	
	32.0	25.6	26.0	25.3	24.6		25.9	26.0	25.3	24.6			26.0	26.0	25.2	24.5			32.0	
	34.0	23.0	24.1	23.5	22.8	22.2	23.8	24.1	23.4	22.8			23.9	24.1	23.4	22.7			34.0	
	36.0	20.1	22.5	21.9	21.3	20.7	21.7	22.4	21.8	21.2	20.6		22.1	22.4	21.8	21.2			36.0	
	38.0	17.2	21.0	20.4	19.9	19.3	18.8	19.2	21.0	20.4	19.8	19.3	20.5	20.9	20.3	19.8	19.2		38.0	
	40.0		18.4	19.2	18.6	18.1	17.6	16.8	19.7	19.1	18.6	18.0	17.5	18.3	19.6	19.1	18.5	18.0	40.0	
	42.0			18.0	17.5	17.0	16.5		17.9	18.0	17.5	17.0	16.5	16.2	18.5	17.9	17.4	16.9	16.4	42.0
	44.0				16.5	16.0	15.6			16.9	16.5	16.0	15.5	14.0	17.2	16.9	16.4	15.9	15.4	44.0
	46.0					15.2	14.7			16.0	15.5	15.1	14.7		15.0	16.0	15.5	15.0	14.6	46.0
	48.0						13.9				14.7	14.3	13.9			15.1	14.7	14.2	13.8	48.0
	50.0											13.5	13.1				13.9	13.5	13.1	50.0
	52.0												12.5				12.8	12.4		52.0
	54.0																	11.8		54.0
	Reeves			4						3						3				Reeves

24.4m Boom Length	24.4												Boom Length (m)	
	45.7						48.8						Jib Length (m)	
	88	83	78	73	68	63	88	83	78	73	68	63	Boom Angle (deg)	
Working radius (m)	16.0	29.4											16.0	
	18.0	28.7					24.4						18.0	
	20.0	28.1					23.9						20.0	
	22.0	27.5	28.2				23.3						22.0	
	24.0	27.0	27.6				22.8	23.4					24.0	
	26.0	26.5	27.1				22.4	22.9					26.0	
	28.0	25.9	26.6	27.2			22.0	22.4					28.0	
	30.0	24.7	26.0	26.7			21.0	22.0	22.5				30.0	
	32.0	23.5	24.8	25.1			19.9	21.1	22.1				32.0	
	34.0	22.4	23.7	23.2	22.6		19.0	20.1	21.3				34.0	
	36.0	21.4	22.3	21.6	21.0		18.1	19.1	20.2	21.0			36.0	
	38.0	20.4	20.8	20.2	19.6		17.3	18.2	19.2	19.6			38.0	
	40.0	19.0	19.5	18.9	18.4	17.8	16.6	17.4	18.3	18.3			40.0	
	42.0	17.2	18.3	17.8	17.2	16.7	15.9	16.7	17.5	17.2	16.7		42.0	
	44.0	15.4	17.3	16.7	16.2	15.8	15.3	14.9	16.0	16.7	16.2	15.7	44.0	
	46.0	13.6	16.3	15.8	15.3	14.9	14.4	14.1	15.4	15.8	15.3	14.9	14.4	46.0
	48.0		14.5	15.0	14.5	14.1	13.6	13.3	14.8	15.0	14.5	14.0	13.6	48.0
	50.0			14.2	13.8	13.3	12.9	11.5	14.1	14.2	13.7	13.3	12.9	50.0
	52.0			13.4	13.1	12.7	12.3		12.4	13.5	13.0	12.6	12.2	52.0
	54.0				12.4	12.0	11.7			12.8	12.4	12.0	11.6	54.0
	56.0					11.5	11.1				11.8	11.4	11.1	56.0
	58.0						10.6					10.9	10.6	58.0
	60.0												10.1	60.0
	Reeves			3						2				Reeves

Note: Ratings according to EN13000.

Ratings shown in   are determined by the strength of the boom or other structural components.





# Luffing Jib Lifting Capacities

Counterweight: 90.4 t

Carbody Weight: 27.5 t

Unit: metric ton

24.4m Boom Length	24.4																	Boom Length (m)	
	51.8						54.9						57.9					Jib Length (m)	
	88	83	78	73	68	63	88	83	78	73	68	63	88	83	78	73	68	63	Boom Angle (deg)
18.0	26.2																		18.0
20.0	25.8						23.1							20.7					20.0
22.0	24.7						22.5							20.3					22.0
24.0	23.6						21.6							19.4					24.0
26.0	22.5	23.0					20.5	21.2						18.4					26.0
28.0	21.4	21.9					19.4	20.1						17.5	18.1				28.0
30.0	20.3	20.9					18.3	19.0						16.5	17.2				30.0
32.0	19.2	19.8	20.3				17.3	18.0	18.7					15.7	16.3				32.0
34.0	18.2	18.8	19.3				16.4	17.1	17.7					14.9	15.5	16.0			34.0
36.0	17.2	17.8	18.4				15.6	16.2	16.8					14.2	14.7	15.2			36.0
38.0	16.2	16.8	17.4	17.9			14.8	15.4	15.9	16.5				13.5	14.0	14.5			38.0
40.0	15.3	15.9	16.5	17.0			14.1	14.6	15.2	15.7				12.9	13.3	13.8	14.2		40.0
42.0	14.3	15.0	15.6	16.1			13.4	13.9	14.4	14.9				12.3	12.7	13.2	13.6		42.0
44.0	13.4	14.1	14.7	15.3	15.5		12.8	13.3	13.8	14.2	14.7			11.7	12.1	12.6	13.0		44.0
46.0	12.5	13.2	13.9	14.4	14.6		12.2	12.7	13.1	13.6	14.0			11.2	11.6	12.0	12.4	12.8	46.0
48.0	11.6	12.4	13.0	13.6	13.8	13.3	11.6	12.1	12.6	13.0	13.4			10.7	11.1	11.5	11.9	12.2	48.0
50.0	10.8	11.5	12.2	12.8	13.1	12.6	11.1	11.6	12.0	12.4	12.8	12.6		10.3	10.6	11.0	11.4	11.7	50.0
52.0	9.9	10.7	11.4	12.0	12.4	12.0	10.4	11.0	11.5	11.9	12.3	11.9	9.8	10.2	10.5	10.9	11.2	11.5	52.0
54.0		9.8	10.6	11.3	11.8	11.4	9.6	10.3	11.0	11.4	11.7	11.3	9.4	9.8	10.1	10.4	10.8	11.1	54.0
56.0			9.8	10.5	11.1	10.8	8.8	9.6	10.3	10.8	11.1	10.7	9.0	9.3	9.7	10.0	10.3	10.6	56.0
58.0				9.7	10.4	10.3		8.8	9.5	10.1	10.6	10.2	8.3	8.9	9.3	9.6	9.9	10.1	58.0
60.0				8.9	9.6	9.8			8.8	9.4	10.0	9.7		8.3	8.9	9.2	9.5	9.6	60.0
62.0					8.8	9.4				8.7	9.3	9.3			8.2	8.8	9.1	9.2	62.0
64.0						8.7					8.6	8.9				8.2	8.7	8.7	64.0
66.0												8.5					8.1	8.4	66.0
68.0																		8.0	68.0
Reeves			2						2						2				Reeves

24.4																	Boom Length (m)		
61.0																	Jib Length (m)		
88	83	78	73	68	63	88	83	78	73	68	63	88	83	78	73	68	63	Boom Angle (deg)	
20.0	18.4																		20.0
22.0	18.3																		22.0
24.0	17.5																		24.0
26.0	16.6																		26.0
28.0	15.8	16.4																	28.0
30.0	14.9	15.5																	30.0
32.0	14.2	14.7																	32.0
34.0	13.5	14.0																	34.0
36.0	12.9	13.3	13.8																36.0
38.0	12.3	12.7	13.1																38.0
40.0	11.7	12.1	12.5																40.0
42.0	11.2	11.6	12.0	12.3															42.0
44.0	10.7	11.1	11.4	11.8															44.0
46.0	10.2	10.6	10.9	11.3															46.0
48.0	9.8	10.1	10.5	10.8	11.1														48.0
50.0	9.4	9.7	10.0	10.4	10.7														50.0
52.0	9.0	9.3	9.6	9.9	10.2														52.0
54.0	8.6	9.0	9.3	9.5	9.8	10.1													54.0
56.0	8.3	8.6	8.9	9.2	9.4	9.7													56.0
58.0	7.9	8.2	8.5	8.8	9.1	9.3													58.0
60.0	7.6	7.9	8.2	8.5	8.7	9.0													60.0
62.0	7.2	7.6	7.9	8.1	8.4	8.6													62.0
64.0		7.2	7.6	7.8	8.1	8.3													64.0
66.0			7.2	7.5	7.8	8.0													66.0
68.0				7.1	7.5	7.7													68.0
70.0					7.1	7.4													70.0
72.0						7.0													72.0
Reeves			2																Reeves

Note: Ratings according to EN13000.

Ratings shown in   are determined by the strength of the boom or other structural components.

# LIFTING CAPACITIES



## Luffing Jib Lifting Capacities

Counterweight: 90.4 t

Carbody Weight: 27.5 t

Unit: metric ton

27.4m Boom Length	27.4																		Boom Length (m)		
	21.3						24.4						27.4						Jib Length (m)		
	88	83	78	73	68	63	88	83	78	73	68	63	88	83	78	73	68	63	Boom Angle (deg)		
Working radius (m)	10.0	73.4																	10.0		
	12.0	67.6					67.3						67.5						12.0		
	14.0	61.7	65.4				62.1						62.4						14.0		
	16.0	55.9	58.4				57.0	58.3					57.3	58.3					16.0		
	18.0	50.1	53.9	52.8			51.9	53.7					52.2	53.2					18.0		
	20.0	44.2	47.3	46.1			46.7	47.3	45.9				47.1	47.2					20.0		
	22.0	38.4	41.9	40.8	39.7		41.6	41.9	40.7				42.0	41.7	40.5				22.0		
	24.0	29.7	37.5	36.6	35.6		35.5	37.5	36.4	35.5			37.2	37.4	36.3				24.0		
	26.0		33.5	33.1	32.2	31.4		29.1	33.9	32.9	32.1		32.8	33.8	32.8	32.0			26.0		
	28.0			30.1	29.4	28.6			30.9	30.0	29.3	28.4		27.7	30.8	29.9	29.1		28.0		
	30.0				26.9	26.2	25.5			27.5	26.9	26.0		22.3	28.3	27.4	26.7	25.9	30.0		
	32.0					24.2	23.5			25.4	24.8	24.0	23.4		25.1	25.3	24.7	23.8	32.0		
	34.0						21.8					23.0	22.3	21.7			23.5	22.9	22.1	21.5	34.0
	36.0												20.7	20.2				21.3	20.6	20.1	36.0
	38.0													18.9					19.2	18.7	38.0
	40.0																			17.6	40.0
Reeves			6						5						5					Reeves	

27.4m Boom Length	27.4												Boom Length (m)	
	30.5						33.5						Jib Length (m)	
	88	83	78	73	68	63	88	83	78	73	68	63	Boom Angle (deg)	
Working radius (m)	12.0	65.0											12.0	
	14.0	61.6					54.0						14.0	
	16.0	56.8					52.1						16.0	
	18.0	52.1	53.0				49.4	52.2					18.0	
	20.0	47.3	47.2				46.8	47.0					20.0	
	22.0	42.5	41.8	40.5			42.6	41.6					22.0	
	24.0	37.7	37.4	36.3			37.8	37.3	36.1				24.0	
	26.0	33.8	33.8	32.8			33.9	33.7	32.6				26.0	
	28.0	30.5	30.9	29.9	29.1		30.6	30.7	29.7				28.0	
	30.0	26.3	28.3	27.4	26.7		27.8	28.2	27.3	26.5			30.0	
	32.0	22.1	26.1	25.3	24.6	23.8	24.6	26.0	25.1	24.5			32.0	
	34.0		24.2	23.5	22.8	22.1	21.2	24.1	23.3	22.7	21.9		34.0	
	36.0			21.8	21.3	20.5	20.0	17.6	22.5	21.7	21.1	20.4	36.0	
	38.0				19.9	19.2	18.7		19.7	20.3	19.7	19.0	18.5	38.0
	40.0				18.6	18.0	17.5			19.0	18.5	17.8	17.4	40.0
	42.0					16.9	16.5				17.4	16.8	16.3	42.0
44.0						15.5					15.8	15.4	44.0	
46.0												14.5	46.0	
Reeves			5						4				Reeves	

Note: Ratings according to EN13000.

Ratings shown in   are determined by the strength of the boom or other structural components.



# Luffing Jib Lifting Capacities

Counterweight: 90.4 t

Carbody Weight: 27.5 t

Unit: metric ton

27.4m Boom Length	27.4																	Boom Length (m)		
	36.6						39.6						42.7					Jib Length (m)		
	88	83	78	73	68	63	88	83	78	73	68	63	88	83	78	73	68	63	Boom Angle (deg)	
Working radius (m)	14.0	47.7																	14.0	
	16.0	46.4					39.5						34.0						16.0	
	18.0	44.8					38.6						33.1						18.0	
	20.0	43.1	46.1				37.5						32.3						20.0	
	22.0	41.2	41.5				36.3	38.3					31.5	32.8					22.0	
	24.0	38.2	37.2				34.8	37.0					30.7	32.2					24.0	
	26.0	34.2	33.6	32.6			33.2	33.6	32.6				29.9	31.7					26.0	
	28.0	30.9	30.6	29.7			31.3	30.6	29.7				28.7	30.6	29.6				28.0	
	30.0	28.1	28.1	27.2	26.4		28.5	28.1	27.2				27.3	28.0	27.2				30.0	
	32.0	25.7	25.9	25.1	24.3		26.0	25.9	25.1	24.3			26.1	25.8	25.0				32.0	
	34.0	23.3	24.0	23.3	22.6		23.9	24.0	23.3	22.5			24.0	24.0	23.2	22.5			34.0	
	36.0	20.4	22.4	21.7	21.0	20.3	22.0	22.3	21.6	21.0			22.1	22.3	21.6	20.9			36.0	
	38.0	17.5	20.9	20.3	19.6	19.0	19.5	20.9	20.2	19.6	18.9		20.5	20.8	20.2	19.5			38.0	
	40.0		19.1	19.0	18.4	17.8	17.1	19.6	19.0	18.3	17.7		18.6	19.5	18.9	18.3	17.7		40.0	
	42.0			17.9	17.3	16.7	16.2	18.4	17.8	17.2	16.7	16.1	16.4	18.4	17.8	17.2	16.6		42.0	
	44.0				16.3	15.8	15.2	15.9	16.8	16.2	15.7	15.2	14.3	17.3	16.7	16.2	15.6	15.1	44.0	
	46.0				15.4	14.9	14.4		15.9	15.3	14.8	14.3		15.6	15.8	15.3	14.8	14.3	46.0	
	48.0					14.1	13.6			14.5	14.0	13.6			15.0	14.5	14.0	13.5	48.0	
	50.0						12.9					13.3	12.8				13.7	13.2	12.8	50.0
	52.0												12.2			13.0	12.6	12.1	52.0	
	54.0																12.0	11.5	54.0	
	56.0																	11.0	56.0	
	Reeves				4					3						3			Reeves	

27.4m Boom Length	27.4												Boom Length (m)	
	45.7						48.8						Jib Length (m)	
	88	83	78	73	68	63	88	83	78	73	68	63	Boom Angle (deg)	
Working radius (m)	18.0	28.7					24.5						18.0	
	20.0	28.1					23.9						20.0	
	22.0	27.5					23.3						22.0	
	24.0	27.0	27.7				22.8	23.5					24.0	
	26.0	26.5	27.2				22.4	23.0					26.0	
	28.0	25.9	26.7				22.0	22.5					28.0	
	30.0	24.7	26.2	26.8			21.0	22.1	22.6				30.0	
	32.0	23.5	25.0	24.9			20.0	21.3	22.2				32.0	
	34.0	22.4	23.8	23.0			19.0	20.2	21.6				34.0	
	36.0	21.4	22.2	21.4	20.7		18.1	19.3	20.5	20.7			36.0	
	38.0	20.4	20.7	20.0	19.3		17.3	18.4	19.5	19.3			38.0	
	40.0	19.0	19.4	18.7	18.1	17.5	16.6	17.6	18.6	18.1			40.0	
	42.0	17.5	18.2	17.6	17.0	16.4	15.9	16.8	17.6	17.0	16.4		42.0	
	44.0	15.6	17.2	16.6	16.0	15.5	14.9	16.1	16.6	16.0	15.5		44.0	
	46.0	13.8	16.2	15.7	15.1	14.6	14.1	15.5	15.7	15.1	14.6		46.0	
	48.0		15.0	14.8	14.3	13.8	13.5	14.9	14.8	14.3	13.8	13.3	48.0	
	50.0		13.0	14.1	13.6	13.1	12.6	11.8	14.4	14.1	13.5	13.1	12.6	50.0
	52.0			13.4	12.9	12.4	12.0	12.9	13.3	12.9	12.4	11.9	52.0	
	54.0				12.3	11.8	11.4		12.7	12.2	11.8	11.3	54.0	
	56.0					11.3	10.8			11.6	11.2	10.8	56.0	
	58.0						10.3				10.7	10.3	58.0	
	60.0										10.2	9.8	60.0	
	62.0											9.4	62.0	
	Reeves				3					2			Reeves	

Note: Ratings according to EN13000.

Ratings shown in   are determined by the strength of the boom or other structural components.

# LIFTING CAPACITIES



## Luffing Jib Lifting Capacities

Counterweight: 90.4 t

Carbody Weight: 27.5 t

Unit: metric ton

27.4m Boom Length	27.4																		Boom Length (m)
	51.8						54.9						57.9						Jib Length (m)
	88	83	78	73	68	63	88	83	78	73	68	63	88	83	78	73	68	63	Boom Angle (deg)
18.0	25.7																		18.0
20.0	25.4						22.7						20.4						20.0
22.0	24.5						22.4						20.1						22.0
24.0	23.5						21.5						19.3						24.0
26.0	22.4	22.8					20.4	21.1					18.4						26.0
28.0	21.3	21.7					19.3	20.1					17.4	18.1					28.0
30.0	20.2	20.7					18.2	19.0					16.5	17.1					30.0
32.0	19.1	19.7	20.1				17.3	18.0					15.6	16.2					32.0
34.0	18.1	18.7	19.2				16.4	17.0	17.7				14.9	15.4	16.0				34.0
36.0	17.1	17.7	18.2				15.6	16.2	16.8				14.1	14.7	15.2				36.0
38.0	16.2	16.8	17.3	17.7			14.8	15.4	15.9				13.5	14.0	14.5				38.0
40.0	15.2	15.8	16.4	16.8			14.1	14.6	15.2	15.7			12.8	13.3	13.8				40.0
42.0	14.3	14.9	15.5	16.0			13.4	13.9	14.4	14.9			12.3	12.7	13.1	13.6			42.0
44.0	13.4	14.1	14.6	15.1	15.2		12.8	13.3	13.8	14.2			11.7	12.1	12.5	13.0			44.0
46.0	12.5	13.2	13.8	14.3	14.3		12.2	12.7	13.1	13.6	14.0		11.2	11.6	12.0	12.4			46.0
48.0	11.7	12.4	13.0	13.5	13.5		11.7	12.1	12.6	13.0	13.4		10.7	11.1	11.5	11.8	12.2		48.0
50.0	10.8	11.6	12.2	12.8	12.8	12.3	11.1	11.6	12.0	12.4	12.7		10.3	10.6	11.0	11.3	11.7		50.0
52.0	10.0	10.8	11.4	12.0	12.1	11.7	10.5	11.1	11.5	11.9	12.1	11.6	9.8	10.2	10.5	10.9	11.2		52.0
54.0		9.9	10.7	11.3	11.5	11.1	9.7	10.4	11.0	11.4	11.5	11.0	9.4	9.8	10.1	10.4	10.7	10.8	54.0
56.0		9.1	9.9	10.5	11.0	10.5	8.9	9.6	10.3	10.8	10.9	10.5	9.0	9.4	9.7	10.0	10.3	10.3	56.0
58.0			9.1	9.8	10.4	10.0		8.9	9.6	10.1	10.4	10.0	8.4	9.0	9.3	9.6	9.9	9.8	58.0
60.0				9.0	9.7	9.6			8.9	9.5	9.9	9.5		8.4	8.9	9.2	9.5	9.3	60.0
62.0					9.0	9.1				8.8	9.4	9.0		7.6	8.3	8.8	9.1	8.9	62.0
64.0						8.7					8.7	8.6			7.6	8.2	8.7	8.5	64.0
66.0											8.0	8.3				7.6	8.1	8.1	66.0
68.0												7.9					7.5	7.8	68.0
70.0																		7.4	70.0
Reeves			2						2						2				Reeves

27.4																		Boom Length (m)
61.0																		Jib Length (m)
88	83	78	73	68	63	88	83	78	73	68	63	88	83	78	73	68	63	Boom Angle (deg)
22.0	18.1																	22.0
24.0	17.4																	24.0
26.0	16.6																	26.0
28.0	15.7	16.3																28.0
30.0	14.9	15.5																30.0
32.0	14.1	14.7																32.0
34.0	13.5	14.0																34.0
36.0	12.8	13.3	13.8															36.0
38.0	12.2	12.7	13.1															38.0
40.0	11.7	12.1	12.5															40.0
42.0	11.2	11.5	11.9	12.3														42.0
44.0	10.7	11.0	11.4	11.8														44.0
46.0	10.2	10.6	10.9	11.3														46.0
48.0	9.8	10.1	10.5	10.8														48.0
50.0	9.4	9.7	10.0	10.3	10.6													50.0
52.0	9.0	9.3	9.6	9.9	10.2													52.0
54.0	8.6	8.9	9.2	9.5	9.8													54.0
56.0	8.3	8.6	8.9	9.1	9.4	9.7												56.0
58.0	8.0	8.3	8.5	8.8	9.0	9.3												58.0
60.0	7.6	7.9	8.2	8.5	8.7	8.9												60.0
62.0	7.3	7.6	7.9	8.1	8.4	8.6												62.0
64.0		7.3	7.6	7.8	8.1	8.3												64.0
66.0			7.2	7.5	7.8	8.0												66.0
68.0				7.2	7.5	7.6												68.0
70.0					7.1	7.3												70.0
72.0						6.5	7.0											72.0
74.0							6.5											74.0
Reeves			2															Reeves

Note: Ratings according to EN13000.

Ratings shown in   are determined by the strength of the boom or other structural components.



# Luffing Jib Lifting Capacities

Counterweight: 90.4 t  
Carbody Weight: 27.5 t

Unit: metric ton

30.5m Boom Length	30.5																		Boom Length (m)	
	21.3						24.4						27.4						Jib Length (m)	
	88	83	78	73	68	63	88	83	78	73	68	63	88	83	78	73	68	63	Boom Angle (deg)	
Working radius (m)	10.0	69.9																	10.0	
	12.0	66.6					66.2						65.5						12.0	
	14.0	61.1					61.3						60.8						14.0	
	16.0	55.6	58.3				56.5	58.1					56.2						16.0	
	18.0	50.1	53.8				51.6	53.5					51.5	53.1					18.0	
	20.0	44.6	47.2	45.8			46.8	47.1	45.6				46.9	47.1					20.0	
	22.0	39.1	41.8	40.5			41.9	41.7	40.3				42.2	41.7	40.2				22.0	
	24.0	30.5	37.5	36.3	35.3		36.1	37.4	36.1				37.4	37.4	36.0				24.0	
	26.0		33.9	32.8	31.9		29.6	33.8	32.7	31.7			33.2	33.8	32.5	31.7			26.0	
	28.0			29.9	29.1	28.1		30.8	29.8	28.9			28.1	30.8	29.6	28.9			28.0	
	30.0				26.7	25.8		26.7	27.3	26.5	25.6		22.8	28.3	27.2	26.5			30.0	
	32.0				24.6	23.8	23.1			25.2	24.5	23.6		26.1	25.1	24.4	23.4		32.0	
	34.0					22.0	21.4				22.7	21.9	21.2			23.2	22.6	21.7	34.0	
	36.0						19.9					20.4	19.8				21.1	20.2	19.7	36.0
	38.0													18.5			19.7	18.9	18.4	38.0
	40.0													17.3				17.7	17.2	40.0
42.0																		16.2	42.0	
Reeves				6					5						5				Reeves	

30.5m Boom Length	30.5												33.5			Boom Length (m)
	30.5						33.5						Jib Length (m)			
	88	83	78	73	68	63	88	83	78	73	68	63	88	83	78	Boom Angle (deg)
Working radius (m)	14.0	60.6					54.0									14.0
	16.0	56.1					52.3									16.0
	18.0	51.7	52.8				49.5									18.0
	20.0	47.2	47.0				47.0	46.7								20.0
	22.0	42.7	41.6				42.7	41.5								22.0
	24.0	37.9	37.3	36.0			38.0	37.1	35.8							24.0
	26.0	33.9	33.7	32.5			34.0	33.6	32.3							26.0
	28.0	30.6	30.7	29.6	28.7		30.7	30.6	29.5							28.0
	30.0	26.6	28.2	27.2	26.4		27.9	28.1	27.0	26.2						30.0
	32.0	22.5	26.0	25.1	24.3		24.9	25.9	24.9	24.1						32.0
	34.0		24.1	23.2	22.5	21.7	21.6	24.0	23.1	22.4	21.5					34.0
	36.0			21.6	21.0	20.2	18.0	22.4	21.5	20.8	20.0					36.0
	38.0			20.2	19.6	18.8	18.3	20.5	20.1	19.5	18.6					38.0
	40.0				18.4	17.7	17.1		18.8	18.2	17.5	16.9				40.0
	42.0					16.6	16.1			17.1	16.4	15.9				42.0
	44.0						15.2				16.2	15.5	15.0			44.0
46.0						14.3					14.6	14.1			46.0	
48.0												13.4			48.0	
Reeves				5					4						Reeves	

Note: Ratings according to EN13000.

Ratings shown in   are determined by the strength of the boom or other structural components.

# LIFTING CAPACITIES



## Luffing Jib Lifting Capacities

Counterweight: 90.4 t

Carbody Weight: 27.5 t

Unit: metric ton

30.5m Boom Length	30.5																		Boom Length (m)	
	36.6						39.6						42.7						Jib Length (m)	
	88	83	78	73	68	63	88	83	78	73	68	63	88	83	78	73	68	63	Boom Angle (deg)	
Working radius (m)	14.0	47.4																	14.0	
	16.0	46.4					39.5						34.0						16.0	
	18.0	44.8					38.7						33.0						18.0	
	20.0	43.1	46.4				37.5						32.1						20.0	
	22.0	41.2	41.4				36.4	38.4					31.1	32.8					22.0	
	24.0	38.3	37.0				34.9	37.0					30.1	32.3					24.0	
	26.0	34.4	33.5	32.3			33.2	33.5					29.1	31.7					26.0	
	28.0	31.1	30.5	29.4			31.4	30.5	29.4				28.2	30.4	29.4				28.0	
	30.0	28.2	28.0	27.0			28.6	28.0	27.0				27.2	27.9	26.9				30.0	
	32.0	25.8	25.8	24.9	24.0		26.1	25.8	24.9				26.2	25.7	24.8				32.0	
	34.0	23.6	23.9	23.1	22.2		24.0	23.9	23.0	22.2			24.1	23.9	23.0	22.1			34.0	
	36.0	20.7	22.3	21.5	20.7	19.9	22.1	22.2	21.4	20.7			22.2	22.2	21.4	20.6			36.0	
	38.0	17.8	20.8	20.1	19.3	18.6	19.8	20.8	20.0	19.3	18.6		20.6	20.7	20.0	19.2			38.0	
	40.0		19.5	18.8	18.1	17.4	17.3	19.5	18.8	18.1	17.4		18.8	19.4	18.7	18.0	17.3		40.0	
	42.0			17.7	17.0	16.4	15.8	14.7	18.3	17.6	17.0	16.3		16.7	18.3	17.6	16.9	16.3	42.0	
	44.0			16.7	16.0	15.4	14.8		16.6	16.6	16.0	15.4	14.8	14.5	17.2	16.6	15.9	15.3	44.0	
	46.0				15.2	14.6	14.0			15.7	15.1	14.5	14.0		16.1	15.7	15.1	14.5	46.0	
	48.0					13.8	13.3				14.3	13.7	13.2			14.8	14.2	13.7	13.1	48.0
	50.0						12.6				13.6	13.0	12.5			14.1	13.5	13.0	12.4	50.0
	52.0						11.9					12.4	11.9				12.8	12.3	11.8	52.0
	54.0												11.3				11.7	11.2	11.2	54.0
	56.0																	10.7	10.7	56.0
	Reeves				4						3					3				Reeves

30.5m Boom Length	30.5												Boom Length (m)	
	45.7						48.8						Jib Length (m)	
	88	83	78	73	68	63	88	83	78	73	68	63	Boom Angle (deg)	
Working radius (m)	18.0	28.8					24.5						18.0	
	20.0	28.1					23.9						20.0	
	22.0	27.5					23.3						22.0	
	24.0	27.0	27.8				22.8	23.6					24.0	
	26.0	26.6	27.2				22.4	23.0					26.0	
	28.0	25.9	26.8				22.0	22.6					28.0	
	30.0	24.7	26.3	26.7			21.1	22.1					30.0	
	32.0	23.5	25.2	24.6			20.0	21.5	22.3				32.0	
	34.0	22.4	23.7	22.8			19.0	20.4	21.9				34.0	
	36.0	21.4	22.1	21.2	20.4		18.2	19.4	20.8				36.0	
	38.0	20.4	20.6	19.8	19.1		17.3	18.5	19.8	19.1			38.0	
	40.0	19.1	19.3	18.6	17.8		16.6	17.7	18.6	17.8			40.0	
	42.0	17.7	18.1	17.4	16.8	16.1	15.9	16.9	17.4	16.8			42.0	
	44.0	15.8	17.1	16.4	15.8	15.1	14.9	16.2	16.4	15.8	15.1		44.0	
	46.0	14.0	16.1	15.5	14.9	14.3	14.1	15.6	15.5	14.9	14.3		46.0	
	48.0		15.3	14.7	14.1	13.5	13.5	15.0	14.7	14.1	13.5		48.0	
	50.0		13.5	13.9	13.3	12.8	12.0	14.5	13.9	13.3	12.8	12.2	50.0	
	52.0			13.2	12.7	12.1	11.6		13.3	13.2	12.7	12.1	11.6	52.0
	54.0				12.1	11.5	11.0			12.6	12.0	11.5	11.0	54.0
	56.0					11.0	10.5			12.0	11.5	11.0	10.5	56.0
	58.0					10.5	10.0				10.9	10.5	10.0	58.0
	60.0						9.6					10.0	9.5	60.0
	62.0												9.1	62.0
	Reeves				3					2				Reeves

Note: Ratings according to EN13000.

Ratings shown in   are determined by the strength of the boom or other structural components.



# Luffing Jib Lifting Capacities

Counterweight: 90.4 t  
Carbody Weight: 27.5 t

Unit: metric ton

30.5m Boom Length	30.5																		Boom Length (m)	
	51.8						54.9						57.9						Jib Length (m)	
	88	83	78	73	68	63	88	83	78	73	68	63	88	83	78	73	68	63	Boom Angle (deg)	
18.0	25.2																		18.0	
20.0	24.9						22.3							20.1					20.0	
22.0	24.4						22.0							19.8					22.0	
24.0	23.3						21.4							19.2					24.0	
26.0	22.2	22.6					20.4	20.9						18.3					26.0	
28.0	21.2	21.6					19.2	20.0						17.3	18.1				28.0	
30.0	20.1	20.5					18.2	19.0						16.4	17.1				30.0	
32.0	19.1	19.5	19.9				17.2	17.9						15.6	16.2				32.0	
34.0	18.0	18.5	19.0				16.3	17.0	17.7					14.8	15.4				34.0	
36.0	17.1	17.6	18.0				15.5	16.1	16.7					14.1	14.6	15.2			36.0	
38.0	16.1	16.6	17.1				14.8	15.3	15.9					13.4	13.9	14.4			38.0	
40.0	15.2	15.7	16.2	16.6			14.1	14.6	15.1	15.7				12.8	13.3	13.7			40.0	
42.0	14.3	14.9	15.4	15.8			13.4	13.9	14.4	14.9				12.2	12.7	13.1	13.5		42.0	
44.0	13.4	14.0	14.5	15.0			12.8	13.3	13.7	14.2				11.7	12.1	12.5	12.9		44.0	
46.0	12.5	13.2	13.7	14.2	14.0		12.2	12.7	13.1	13.5				11.2	11.6	12.0	12.3		46.0	
48.0	11.7	12.4	12.9	13.4	13.2		11.7	12.1	12.5	12.9	13.1			10.7	11.1	11.4	11.8		48.0	
50.0	10.8	11.6	12.2	12.7	12.5		11.1	11.6	12.0	12.4	12.4			10.2	10.6	11.0	11.3	11.6	50.0	
52.0	10.0	10.8	11.4	11.9	11.9	11.3	10.5	11.1	11.5	11.9	11.8			9.8	10.2	10.5	10.8	11.1	52.0	
54.0		10.0	10.7	11.2	11.3	10.7	9.7	10.4	10.9	11.4	11.2	10.7		9.4	9.8	10.1	10.4	10.7	54.0	
56.0		9.2	9.9	10.5	10.7	10.2	8.9	9.7	10.2	10.7	10.6	10.1		9.0	9.4	9.7	10.0	10.3	10.0	56.0
58.0			9.1	9.8	10.2	9.7		8.9	9.6	10.1	10.1	9.6		8.4	9.0	9.3	9.6	9.9	9.5	58.0
60.0				9.1	9.7	9.3			8.9	9.5	9.6	9.2		8.4	8.9	9.2	9.5	9.0		60.0
62.0					9.0	8.8			8.2	8.8	9.2	8.8		7.7	8.3	8.8	9.1	8.6		62.0
64.0					8.3	8.4				8.1	8.7	8.4			7.7	8.2	8.6	8.2		64.0
66.0						8.1					8.1	8.0				7.6	8.1	7.8		66.0
68.0												7.6					7.5	7.5		68.0
70.0																	6.9	7.2		70.0
72.0																		6.9		72.0
Reeves			2						2							2				Reeves

30.5m Boom Length	30.5						Boom Length (m)
	61.0						Jib Length (m)
	88	83	78	73	68	63	Boom Angle (deg)
22.0	17.8					22.0	
24.0	17.3					24.0	
26.0	16.5					26.0	
28.0	15.6	16.3				28.0	
30.0	14.8	15.4				30.0	
32.0	14.1	14.6				32.0	
34.0	13.4	13.9				34.0	
36.0	12.8	13.2	13.7			36.0	
38.0	12.2	12.6	13.1			38.0	
40.0	11.6	12.0	12.5			40.0	
42.0	11.1	11.5	11.9			42.0	
44.0	10.6	11.0	11.4	11.7		44.0	
46.0	10.2	10.5	10.9	11.2		46.0	
48.0	9.8	10.1	10.4	10.7		48.0	
50.0	9.4	9.7	10.0	10.3	10.6	50.0	
52.0	9.0	9.3	9.6	9.9	10.2	52.0	
54.0	8.6	8.9	9.2	9.5	9.7	54.0	
56.0	8.3	8.6	8.8	9.1	9.4	56.0	
58.0	8.0	8.2	8.5	8.8	9.0	9.2	58.0
60.0	7.6	7.9	8.2	8.4	8.7	8.9	60.0
62.0	7.3	7.6	7.9	8.1	8.3	8.5	62.0
64.0		7.3	7.6	7.8	8.0	8.1	64.0
66.0			7.2	7.5	7.7	7.7	66.0
68.0			6.6	7.1	7.5	7.4	68.0
70.0				6.6	7.0	7.0	70.0
72.0					6.5	6.7	72.0
74.0						6.4	74.0
Reeves			2				Reeves

Note: Ratings according to EN13000.

Ratings shown in   are determined by the strength of the boom or other structural components.

# LIFTING CAPACITIES



## Luffing Jib Lifting Capacities

Counterweight: 90.4 t

Carbody Weight: 27.5 t

Unit: metric ton

33.5m Boom Length	Boom Length (m)	33.5																		Boom Length (m)	
	Jib Length (m)	21.3						24.4						27.4						Jib Length (m)	
	Boom Angle (deg)	88	83	78	73	68	63	88	83	78	73	68	63	88	83	78	73	68	63	Boom Angle (deg)	
Working radius (m)	10.0	67.5																			10.0
	12.0	65.3						64.5							63.5						12.0
	14.0	60.2						60.0							59.3						14.0
	16.0	55.1	58.1					55.5	57.9						55.1						16.0
	18.0	49.9	53.6					51.1	53.3						50.9	52.9					18.0
	20.0	44.8	47.0	45.4				46.6	46.9						46.7	46.9					20.0
	22.0	39.7	41.7	40.2				42.1	41.5	40.0					42.5	41.5	39.9				22.0
	24.0	31.2	37.3	36.0	34.9			36.6	37.2	35.8					37.6	37.2	35.7				24.0
	26.0		33.7	32.6	31.6			30.1	33.7	32.4	31.4				33.6	33.6	32.2				26.0
	28.0			29.7	28.8	27.7			30.7	29.5	28.6				28.5	30.7	29.4	28.5			28.0
	30.0			27.2	26.4	25.4			28.1	27.1	26.2	25.2			23.3	28.1	26.9	26.2			30.0
	32.0				24.3	23.4				25.0	24.2	23.2				26.0	24.9	24.1	23.0		32.0
	34.0					21.7	21.0				22.4	21.5					23.0	22.4	21.3		34.0
	36.0					20.2	19.6				20.9	20.0	19.4				21.4	20.8	19.9		36.0
	38.0						18.3						18.7	18.1				19.5	18.5	18.0	38.0
	40.0													17.0					17.4	16.9	40.0
	42.0																			15.9	42.0
44.0																			14.9	44.0	
	Reeves				5					5							5			Reeves	

33.5m Boom Length	Boom Length (m)	33.5												Boom Length (m)
	Jib Length (m)	30.5						33.5						Jib Length (m)
	Boom Angle (deg)	88	83	78	73	68	63	88	83	78	73	68	63	Boom Angle (deg)
Working radius (m)	14.0	54.0						52.2						14.0
	16.0	54.0						50.9						16.0
	18.0	50.3	52.6					48.3						18.0
	20.0	46.5	46.8					45.6	46.5					20.0
	22.0	42.8	41.4					42.7	41.3					22.0
	24.0	38.1	37.1	35.7				38.2	37.0					24.0
	26.0	34.1	33.6	32.2				34.2	33.4	32.1				26.0
	28.0	30.7	30.6	29.4				30.8	30.5	29.2				28.0
	30.0	27.0	28.1	26.9	26.0			28.0	27.9	26.8	25.9			30.0
	32.0	23.0	25.9	24.9	24.0			25.2	25.8	24.7	23.8			32.0
	34.0		24.0	23.0	22.3	21.3		21.8	23.9	22.9	22.1			34.0
	36.0		21.9	21.4	20.7	19.8		18.3	22.2	21.3	20.6	19.6		36.0
	38.0			20.0	19.4	18.5			20.8	19.9	19.2	18.3		38.0
	40.0				18.1	17.3	16.8			18.6	18.0	17.2		40.0
	42.0				17.1	16.3	15.7			17.5	16.9	16.1	15.6	42.0
	44.0					15.4	14.8				15.9	15.2	14.7	44.0
	46.0						14.0					14.3	13.8	46.0
48.0												13.1	48.0	
50.0												12.4	50.0	
	Reeves				4					4			Reeves	

Note: Ratings according to EN13000.

Ratings shown in   are determined by the strength of the boom or other structural components.





# Luffing Jib Lifting Capacities

Counterweight: 90.4 t  
Carbody Weight: 27.5 t

Unit: metric ton

33.5m Boom Length	33.5																		Boom Length (m)
	36.6						39.6						42.7						Jib Length (m)
	88	83	78	73	68	63	88	83	78	73	68	63	88	83	78	73	68	63	Boom Angle (deg)
14.0	45.9																		14.0
16.0	45.5						39.5						34.0						16.0
18.0	44.8						38.7						33.0						18.0
20.0	43.1	46.5					37.5						32.1						20.0
22.0	41.2	41.2					36.4	38.5					31.1	32.9					22.0
24.0	38.2	36.9					34.9	36.8					30.1	32.3					24.0
26.0	34.6	33.3	32.1				33.2	33.3					29.1	31.8					26.0
28.0	31.2	30.3	29.2				31.5	30.3	29.2				28.2	30.3					28.0
30.0	28.3	27.8	26.8				28.7	27.8	26.7				27.2	27.8	26.7				30.0
32.0	25.9	25.7	24.7	23.7			26.2	25.7	24.7				26.2	25.6	24.6				32.0
34.0	23.8	23.8	22.9	22.0			24.1	23.8	22.8	21.9			24.1	23.7	22.8				34.0
36.0	20.9	22.1	21.3	20.4			22.2	22.1	21.3	20.4			22.3	22.1	21.2	20.3			36.0
38.0	18.0	20.7	19.9	19.1	18.3		20.0	20.7	19.9	19.0			20.6	20.6	19.8	19.0			38.0
40.0		19.4	18.6	17.9	17.1		17.6	19.4	18.6	17.8	17.1		19.0	19.3	18.5	17.8			40.0
42.0		17.4	17.5	16.8	16.1	15.4	14.9	18.2	17.5	16.8	16.0		16.9	18.2	17.4	16.7	16.0		42.0
44.0			16.5	15.8	15.2	14.5		17.1	16.5	15.8	15.1	14.4	14.7	17.1	16.4	15.7	15.0		44.0
46.0				14.9	14.3	13.7			15.6	14.9	14.3	13.6		16.2	15.5	14.8	14.2	13.6	46.0
48.0					13.5	12.9			14.7	14.1	13.5	12.9		14.3	14.7	14.0	13.4	12.8	48.0
50.0						12.8	12.3			13.4	12.8	12.2			13.9	13.3	12.7	12.1	50.0
52.0							11.7					12.1	11.6			12.6	12.1	11.5	52.0
54.0													11.0				11.5	10.9	54.0
56.0														10.5				10.9	56.0
58.0																		9.9	58.0
Reeves				4						3						3			Reeves

33.5m Boom Length	33.5												Boom Length (m)	
	45.7						48.8						Jib Length (m)	
	88	83	78	73	68	63	88	83	78	73	68	63	Boom Angle (deg)	
18.0	28.8					24.5							18.0	
20.0	28.1					23.9							20.0	
22.0	27.6					23.4							22.0	
24.0	27.0	27.9				22.9							24.0	
26.0	26.6	27.3				22.4	23.1						26.0	
28.0	25.9	26.8				22.0	22.7						28.0	
30.0	24.7	26.4	26.5			21.1	22.2						30.0	
32.0	23.5	25.3	24.4			20.0	21.7	22.4					32.0	
34.0	22.4	23.6	22.6			19.1	20.6	22.0					34.0	
36.0	21.4	21.9	21.0	20.1		18.2	19.6	21.0					36.0	
38.0	20.4	20.5	19.6	18.8		17.4	18.7	19.6	18.8				38.0	
40.0	19.1	19.2	18.4	17.6		16.6	17.8	18.4	17.6				40.0	
42.0	17.8	18.0	17.3	16.5		15.9	17.0	17.3	16.5				42.0	
44.0	16.0	17.0	16.3	15.5	14.9	14.9	16.3	16.3	15.6	14.8			44.0	
46.0	14.2	16.1	15.4	14.7	14.0	14.2	15.7	15.4	14.7	14.0			46.0	
48.0	12.2	15.2	14.5	13.9	13.2	12.6	13.5	15.1	14.5	13.9	13.2		48.0	
50.0		13.9	13.8	13.1	12.5	12.0	12.1	14.4	13.8	13.1	12.5	11.9	50.0	
52.0			13.1	12.5	11.9	11.3		13.7	13.1	12.5	11.9	11.3	52.0	
54.0				11.9	11.3	10.8			12.4	11.9	11.3	10.7	54.0	
56.0					11.3	10.8	10.2			11.8	11.3	10.7	56.0	
58.0						10.3	9.8				10.8	10.2	58.0	
60.0							9.3					9.8	9.3	60.0
62.0								8.9					9.3	62.0
64.0													8.5	64.0
Reeves				3					2				Reeves	

Note: Ratings according to EN13000.

Ratings shown in   are determined by the strength of the boom or other structural components.

# LIFTING CAPACITIES



## Luffing Jib Lifting Capacities

Counterweight: 90.4 t

Carbody Weight: 27.5 t

Unit: metric ton

33.5m Boom Length	33.5																	Boom Length (m)	
	51.8						54.9						57.9					Jib Length (m)	
	88	83	78	73	68	63	88	83	78	73	68	63	88	83	78	73	68	63	Boom Angle (deg)
18.0	24.7																		18.0
20.0	24.4						21.9						19.8						20.0
22.0	24.1						21.6						19.5						22.0
24.0	23.2						21.3						19.2						24.0
26.0	22.1	22.5					20.3						18.3						26.0
28.0	21.1	21.4					19.2	20.0					17.3	18.0					28.0
30.0	20.0	20.4					18.2	19.0					16.4	17.1					30.0
32.0	19.0	19.4					17.2	17.9					15.5	16.2					32.0
34.0	18.0	18.4	18.8				16.3	17.0	17.7				14.8	15.4					34.0
36.0	17.0	17.5	17.9				15.5	16.1	16.8				14.1	14.6	15.2				36.0
38.0	16.1	16.6	17.0				14.7	15.3	15.9				13.4	13.9	14.4				38.0
40.0	15.1	15.7	16.1	16.5			14.0	14.6	15.1				12.8	13.3	13.7				40.0
42.0	14.3	14.8	15.3	15.7			13.4	13.9	14.4	14.9			12.2	12.6	13.1				42.0
44.0	13.4	14.0	14.5	14.9			12.8	13.3	13.7	14.2			11.7	12.1	12.5	12.9			44.0
46.0	12.5	13.2	13.7	14.1	13.7		12.2	12.7	13.1	13.6			11.2	11.6	12.0	12.3			46.0
48.0	11.7	12.4	12.9	13.4	13.0		11.7	12.1	12.5	13.0	12.9		10.7	11.1	11.4	11.8			48.0
50.0	10.9	11.6	12.2	12.6	12.3		11.1	11.6	12.0	12.4	12.2		10.2	10.6	11.0	11.3	11.6		50.0
52.0	10.1	10.8	11.4	11.9	11.6	11.0	10.5	11.1	11.5	11.9	11.5		9.8	10.2	10.5	10.8	11.1		52.0
54.0		10.0	10.7	11.2	11.0	10.5	9.8	10.4	10.9	11.3	10.9	10.4	9.4	9.8	10.1	10.4	10.7		54.0
56.0		9.2	10.0	10.5	10.5	9.9	9.0	9.7	10.2	10.7	10.4	9.9	9.0	9.4	9.7	10.0	10.2	9.7	56.0
58.0			9.2	9.8	10.0	9.4		9.0	9.6	10.1	9.9	9.4	8.5	9.0	9.3	9.6	9.7	9.2	58.0
60.0				9.2	9.5	9.0			8.9	9.5	9.4	8.9		8.4	8.9	9.2	9.3	8.8	60.0
62.0				8.5	9.0	8.6			8.3	8.8	9.0	8.5		7.8	8.3	8.8	8.8	8.3	62.0
64.0					8.4	8.2				8.2	8.6	8.1			7.7	8.2	8.4	8.0	64.0
66.0						7.8					8.1	7.7				7.6	8.0	7.6	66.0
68.0						7.5					7.5	7.4				7.1	7.5	7.2	68.0
70.0												7.1					7.0	6.9	70.0
72.0																		6.6	72.0
74.0																		6.3	74.0
Reeves			2						2						2				Reeves

33.5m Boom Length		33.5						33.5	
Jib Length (m)		61.0						Jib Length (m)	
Boom Angle (deg)		88	83	78	73	68	63	Boom Angle (deg)	
22.0	17.5							22.0	
24.0	17.3							24.0	
26.0	16.4							26.0	
28.0	15.6							28.0	
30.0	14.8	15.4						30.0	
32.0	14.1	14.6						32.0	
34.0	13.4	13.9						34.0	
36.0	12.7	13.2						36.0	
38.0	12.1	12.6	13.1					38.0	
40.0	11.6	12.0	12.5					40.0	
42.0	11.1	11.5	11.9					42.0	
44.0	10.6	11.0	11.4	11.7				44.0	
46.0	10.2	10.5	10.9	11.2				46.0	
48.0	9.8	10.1	10.4	10.7				48.0	
50.0	9.4	9.7	10.0	10.3				50.0	
52.0	9.0	9.3	9.6	9.9	10.1			52.0	
54.0	8.6	8.9	9.2	9.5	9.7			54.0	
56.0	8.3	8.6	8.8	9.1	9.3			56.0	
58.0	8.0	8.2	8.5	8.8	9.0	9.1		58.0	
60.0	7.6	7.9	8.2	8.4	8.6	8.6		60.0	
62.0	7.3	7.6	7.9	8.1	8.3	8.2		62.0	
64.0		7.3	7.6	7.8	8.0	7.8		64.0	
66.0			7.2	7.5	7.7	7.5		66.0	
68.0			6.7	7.1	7.5	7.1		68.0	
70.0				6.6	7.0	6.8		70.0	
72.0					6.5	6.5		72.0	
74.0					6.0	6.2		74.0	
76.0						5.9		76.0	
Reeves			2					Reeves	

Note: Ratings according to EN13000.

Ratings shown in   are determined by the strength of the boom or other structural components.



# Luffing Jib Lifting Capacities

Counterweight: 90.4 t  
Carbody Weight: 27.5 t

Unit: metric ton

36.6m Boom Length	36.6																	Boom Length (m)	
	21.3						24.4						27.4					Jib Length (m)	
	88	83	78	73	68	63	88	83	78	73	68	63	88	83	78	73	68	63	Boom Angle (deg)
Working radius (m)	10.0	67.5																	10.0
	12.0	63.0					63.5						54.0						12.0
	14.0	58.4					59.3						54.0						14.0
	16.0	53.9	58.0				55.0	57.7					54.0						16.0
	18.0	49.4	53.5				50.8	53.1					50.2	52.7					18.0
	20.0	44.8	46.9	45.0			46.5	46.7					46.5	46.7					20.0
	22.0	40.3	41.5	39.9			42.3	41.4	39.7				42.7	41.3					22.0
	24.0	31.8	37.2	35.7			37.0	37.1	35.5				37.8	37.0	35.3				24.0
	26.0		33.6	32.3	31.1		30.6	33.5	32.1				33.7	33.5	31.9				26.0
	28.0			29.4	28.4			30.5	29.3	28.2			28.8	30.5	29.1	28.1			28.0
	30.0			27.0	26.0	24.9		28.0	26.8	25.9			23.7	28.0	26.7	25.8			30.0
	32.0				24.0	23.0			24.7	23.8	22.8			25.8	24.6	23.8			32.0
	34.0				22.2	21.3	20.5			22.1	21.1				22.8	22.0	20.9		34.0
	36.0					19.8	19.1			20.6	19.6	18.9			21.2	20.5	19.4		36.0
	38.0						17.8				18.3	17.6				19.2	18.1	17.5	38.0
	40.0						16.7				17.2	16.5				18.0	17.0	16.4	40.0
42.0											15.5					16.0	15.4	42.0	
44.0																	14.5	44.0	
Reeves				5					5						4			Reeves	

36.6m Boom Length	36.6												Boom Length (m)
	30.5						33.5						Jib Length (m)
	88	83	78	73	68	63	88	83	78	73	68	63	Boom Angle (deg)
Working radius (m)	14.0	54.0					50.4						14.0
	16.0	53.0					49.9						16.0
	18.0	49.6					47.8						18.0
	20.0	46.2	46.5				45.2	46.3					20.0
	22.0	42.8	41.3				42.7	41.1					22.0
	24.0	38.3	37.0	35.3			38.2	36.8					24.0
	26.0	34.2	33.4	31.9			34.3	33.3	31.8				26.0
	28.0	30.9	30.5	29.1			31.0	30.3	28.9				28.0
	30.0	27.3	27.9	26.7	25.7		28.1	27.8	26.5				30.0
	32.0	23.2	25.8	24.6	23.7		25.5	25.6	24.4	23.5			32.0
	34.0		23.9	22.8	21.9		22.1	23.8	22.6	21.7			34.0
	36.0		22.2	21.2	20.4	19.4	18.6	22.1	21.1	20.2			36.0
	38.0			19.8	19.1	18.1		20.7	19.7	18.9	17.9		38.0
	40.0				17.9	17.0	16.3		18.4	17.7	16.8		40.0
	42.0				16.8	15.9	15.3		17.3	16.6	15.8	15.1	42.0
	44.0					15.0	14.4			15.7	14.8	14.2	44.0
46.0					14.2	13.6				14.0	13.4	46.0	
48.0						12.9				13.3	12.7	48.0	
50.0											12.0	50.0	
Reeves				4					4			Reeves	

Note: Ratings according to EN13000.

Ratings shown in   are determined by the strength of the boom or other structural components.

# LIFTING CAPACITIES



## Luffing Jib Lifting Capacities

Counterweight: 90.4 t

Carbody Weight: 27.5 t

Unit: metric ton

36.6m Boom Length	Boom Length (m)	36.6														Boom Length (m)				
	Jib Length (m)	36.6						39.6						42.7				Jib Length (m)		
	Boom Angle (deg)	88	83	78	73	68	63	88	83	78	73	68	63	88	83	78	73	68	63	Boom Angle (deg)
Working radius (m)	14.0	44.5																		14.0
	16.0	44.1					38.6							34.0						16.0
	18.0	43.7					38.2							33.0						18.0
	20.0	43.1					37.5							32.1						20.0
	22.0	41.2	41.0				36.4	38.2						31.1						22.0
	24.0	38.2	36.7				34.9	36.7						30.1	32.4					24.0
	26.0	34.6	33.2				33.3	33.1						29.1	31.9					26.0
	28.0	31.3	30.2	28.9			31.5	30.2	28.9					28.2	30.1					28.0
	30.0	28.4	27.7	26.5			28.8	27.7	26.5					27.2	27.6	26.4				30.0
	32.0	26.0	25.5	24.4			26.3	25.5	24.4					26.2	25.5	24.3				32.0
	34.0	23.8	23.7	22.6	21.6		24.2	23.7	22.6	21.6				24.2	23.6	22.5				34.0
	36.0	21.1	22.0	21.1	20.1		22.3	22.0	21.0	20.1				22.3	22.0	21.0	20.0			36.0
	38.0	18.3	20.6	19.7	18.8	17.9	20.2	20.6	19.6	18.7				20.7	20.5	19.6	18.7			38.0
	40.0		19.3	18.4	17.6	16.7	17.8	19.3	18.4	17.5	16.7			19.1	19.2	18.3	17.5			40.0
	42.0		18.0	17.3	16.5	15.7	15.2	18.1	17.3	16.5	15.7			17.0	18.1	17.2	16.4	15.6		42.0
	44.0			16.3	15.6	14.8	14.1		17.1	16.3	15.5	14.8		14.9	17.0	16.2	15.4	14.7		44.0
	46.0				14.7	14.0	13.3			15.4	14.6	13.9	13.2		16.1	15.3	14.6	13.9		46.0
	48.0				13.9	13.2	12.6			14.6	13.9	13.2	12.5		14.8	14.5	13.8	13.1	12.4	48.0
	50.0					12.5	11.9				13.1	12.5	11.8			13.8	13.1	12.4	11.8	50.0
	52.0						11.3					11.8	11.2				12.4	11.8	11.2	52.0
54.0						10.7						11.3	10.7			11.8	11.2	10.6	54.0	
56.0												10.2					10.7	10.1	56.0	
58.0																		9.6	58.0	
60.0																		9.2	60.0	
Reeves					4					3						3			Reeves	

36.6m Boom Length	Boom Length (m)	36.6										Boom Length (m)		
	Jib Length (m)	45.7					48.8					Jib Length (m)		
	Boom Angle (deg)	88	83	78	73	68	63	88	83	78	73	68	63	Boom Angle (deg)
Working radius (m)	18.0	28.8						24.5						18.0
	20.0	28.1						23.9						20.0
	22.0	27.6						23.4						22.0
	24.0	27.0	27.9					22.9						24.0
	26.0	26.6	27.4					22.4	23.2					26.0
	28.0	25.9	26.9					22.0	22.7					28.0
	30.0	24.7	26.4					21.2	22.3					30.0
	32.0	23.5	25.3	24.2				20.1	21.9	22.6				32.0
	34.0	22.4	23.5	22.4				19.1	20.8	22.1				34.0
	36.0	21.4	21.8	20.8				18.2	19.8	20.8				36.0
	38.0	20.4	20.4	19.4	18.5			17.4	18.8	19.4				38.0
	40.0	19.1	19.1	18.2	17.3			16.7	18.0	18.2	17.3			40.0
	42.0	17.8	17.9	17.1	16.2			16.0	17.2	17.1	16.2			42.0
	44.0	16.2	16.9	16.1	15.3	14.5		15.0	16.5	16.1	15.3			44.0
	46.0	14.3	16.0	15.2	14.4	13.7		14.3	15.8	15.2	14.4	13.7		46.0
	48.0	12.4	15.1	14.4	13.6	12.9		13.5	15.1	14.4	13.6	12.9		48.0
	50.0		14.3	13.6	12.9	12.2	11.6	12.3	14.3	13.6	12.9	12.2		50.0
	52.0			12.9	12.3	11.6	11.0		13.6	12.9	12.2	11.6	11.0	52.0
	54.0			12.3	11.7	11.0	10.4		12.3	12.3	11.6	11.0	10.4	54.0
	56.0				11.1	10.5	9.9			11.7	11.1	10.5	9.9	56.0
58.0					10.0	9.4				10.6	10.0	9.4	58.0	
60.0					9.5	9.0				10.1	9.5	9.0	60.0	
62.0						8.6					9.1	8.6	62.0	
64.0												8.2	64.0	
66.0												7.8	66.0	
Reeves					3					2			Reeves	

Note: Ratings according to EN13000.  
 Ratings shown in   are determined by the strength of the boom or other structural components.



# Luffing Jib Lifting Capacities

Counterweight: 90.4 t  
Carbody Weight: 27.5 t

Unit: metric ton

36.6m Boom Length	36.6																		Boom Length (m)	
	51.8						54.9						57.9						Jib Length (m)	
	88	83	78	73	68	63	88	83	78	73	68	63	88	83	78	73	68	63	Boom Angle (deg)	
18.0	24.2																	18.0		
20.0	23.9						21.5						19.4					20.0		
22.0	23.6						21.2						19.1					22.0		
24.0	23.1						20.9						18.8					24.0		
26.0	22.0	22.3					20.2						18.2					26.0		
28.0	20.9	21.3					19.1	19.9					17.2	18.0				28.0		
30.0	19.9	20.3					18.1	18.9					16.3	17.1				30.0		
32.0	18.9	19.3					17.1	17.9					15.5	16.2				32.0		
34.0	17.9	18.3	18.6				16.3	16.9					14.7	15.3				34.0		
36.0	16.9	17.4	17.7				15.4	16.1	16.7				14.0	14.6	15.2			36.0		
38.0	16.0	16.5	16.8				14.7	15.3	15.9				13.3	13.9	14.4			38.0		
40.0	15.1	15.6	16.0	16.3			14.0	14.5	15.1				12.7	13.2	13.7			40.0		
42.0	14.2	14.7	15.2	15.5			13.3	13.9	14.4	14.9			12.2	12.6	13.1			42.0		
44.0	13.3	13.9	14.4	14.7			12.7	13.2	13.7	14.2			11.6	12.0	12.5	12.9		44.0		
46.0	12.5	13.1	13.6	14.0			12.2	12.6	13.1	13.5			11.1	11.5	11.9	12.3		46.0		
48.0	11.7	12.3	12.8	13.2	12.6		11.6	12.1	12.5	12.9			10.7	11.0	11.4	11.8		48.0		
50.0	10.9	11.5	12.1	12.5	11.9		11.1	11.6	12.0	12.3	11.9		10.2	10.6	10.9	11.3		50.0		
52.0	10.1	10.8	11.4	11.8	11.3		10.5	11.0	11.5	11.8	11.2		9.8	10.1	10.5	10.8	11.1	52.0		
54.0	9.2	10.0	10.6	11.1	10.7	10.1	9.7	10.3	10.8	11.2	10.7		9.4	9.7	10.0	10.3	10.5	54.0		
56.0		9.3	9.9	10.5	10.2	9.6	9.0	9.7	10.2	10.6	10.1	9.5	9.0	9.3	9.6	9.9	10.0	56.0		
58.0			9.2	9.8	9.7	9.1		9.0	9.5	10.0	9.6	9.0	8.4	9.0	9.3	9.5	9.5	8.9	58.0	
60.0			8.5	9.1	9.2	8.7		8.3	8.9	9.4	9.2	8.6		8.4	8.8	9.2	9.0	8.4	60.0	
62.0				8.5	8.8	8.3			8.3	8.8	8.7	8.2		7.7	8.3	8.6	8.6	8.0	62.0	
64.0					8.4	7.9				8.2	8.3	7.8			7.7	8.1	8.2	7.6	64.0	
66.0						7.8	7.5				7.6	8.0	7.5			7.1	7.6	7.8	7.3	66.0
68.0							7.2					7.5	7.1				7.0	7.4	7.0	68.0
70.0													6.8					6.9	6.6	70.0
72.0													6.5					6.4	6.3	72.0
74.0																			6.1	74.0
Reeves					2						2					2				Reeves

36.6m Boom Length	36.6						Boom Length (m)		
	61.0						Jib Length (m)		
	88	83	78	73	68	63	Boom Angle (deg)		
22.0	17.2					22.0			
24.0	17.0					24.0			
26.0	16.4					26.0			
28.0	15.5					28.0			
30.0	14.7	15.4				30.0			
32.0	14.0	14.6				32.0			
34.0	13.3	13.9				34.0			
36.0	12.7	13.2				36.0			
38.0	12.1	12.6	13.1			38.0			
40.0	11.6	12.0	12.4			40.0			
42.0	11.0	11.4	11.9			42.0			
44.0	10.6	10.9	11.3			44.0			
46.0	10.1	10.5	10.8	11.2		46.0			
48.0	9.7	10.0	10.4	10.7		48.0			
50.0	9.3	9.6	9.9	10.2		50.0			
52.0	9.0	9.2	9.5	9.8		52.0			
54.0	8.6	8.9	9.2	9.4	9.7	54.0			
56.0	8.3	8.5	8.8	9.1	9.3	56.0			
58.0	7.9	8.2	8.5	8.7	8.9	58.0			
60.0	7.6	7.9	8.1	8.4	8.6	8.3	60.0		
62.0	7.3	7.6	7.8	8.1	8.3	7.9	62.0		
64.0		7.3	7.6	7.8	8.0	7.5	64.0		
66.0			6.7	7.2	7.5	7.2	66.0		
68.0				6.6	7.0	7.3	6.8	68.0	
70.0					6.6	6.9	6.5	70.0	
72.0					6.0	6.4	6.2	72.0	
74.0						5.9	5.9	74.0	
76.0							5.6	76.0	
78.0								5.4	78.0
Reeves					2			Reeves	

Note: Ratings according to EN13000.

Ratings shown in   are determined by the strength of the boom or other structural components.

# LIFTING CAPACITIES



## Luffing Jib Lifting Capacities

Counterweight: 90.4 t

Carbody Weight: 27.5 t

Unit: metric ton

39.6m Boom Length	39.6																		Boom Length (m)
	21.3						24.4						27.4						Jib Length (m)
	88	83	78	73	68	63	88	83	78	73	68	63	88	83	78	73	68	63	Boom Angle (deg)
Working radius (m)	10.0	64.5																	10.0
	12.0	60.6					54.0						54.0						12.0
	14.0	56.6					54.0						54.0						14.0
	16.0	52.7	57.7				53.0						53.0						16.0
	18.0	48.8	53.2				49.5	53.0					49.5	52.5					18.0
	20.0	44.8	46.6				46.1	46.6					46.1	46.5					20.0
	22.0	40.9	41.3	39.5			42.6	41.3	39.3				42.7	41.2					22.0
	24.0	32.4	37.0	35.4			37.5	37.0	35.2				38.0	36.9	35.0				24.0
	26.0		33.4	32.0	30.7		31.0	33.4	31.8				33.9	33.3	31.6				26.0
	28.0		30.4	29.1	28.0			30.5	29.0	27.9			29.2	30.4	28.8				28.0
	30.0			26.7	25.7			28.0	26.6	25.6			24.0	27.9	26.4	25.4			30.0
	32.0				23.7	22.5			24.5	23.6				25.7	24.3	23.4			32.0
	34.0				21.9	20.9			22.7	21.9	20.7			23.8	22.6	21.7	20.4		34.0
	36.0					19.4	18.6			20.4	19.2				21.0	20.2	19.0		36.0
	38.0					18.1	17.4				17.9	17.3				18.9	17.7		38.0
	40.0						16.3				16.8	16.2				17.7	16.6	16.0	40.0
	42.0											15.2					15.6	15.0	42.0
	44.0											14.3					14.7	14.1	44.0
46.0																13.4		46.0	
Reeves			5						4						4			Reeves	

39.6m Boom Length	39.6												Boom Length (m)
	30.5						33.5						Jib Length (m)
	88	83	78	73	68	63	88	83	78	73	68	63	Boom Angle (deg)
Working radius (m)	14.0	54.0					48.5						14.0
	16.0	52.0					48.1						16.0
	18.0	48.8					47.1						18.0
	20.0	45.9	46.2				44.8	46.1					20.0
	22.0	42.8	41.1				42.6	40.9					22.0
	24.0	38.3	36.8				38.2	36.6					24.0
	26.0	34.4	33.2	31.6			34.5	33.1	31.4				26.0
	28.0	31.0	30.3	28.8			31.1	30.2	28.6				28.0
	30.0	27.6	27.8	26.4			28.2	27.7	26.2				30.0
	32.0	23.4	25.6	24.3	23.3		25.7	25.5	24.2	23.1			32.0
	34.0		23.8	22.6	21.6		22.3	23.6	22.4	21.4			34.0
	36.0		22.1	21.0	20.1	19.0	18.8	22.0	20.8	19.9			36.0
	38.0			19.6	18.8	17.7		20.6	19.5	18.6	17.5		38.0
	40.0			18.4	17.6	16.6			18.2	17.4	16.4		40.0
	42.0				16.5	15.6	14.9		17.1	16.4	15.4		42.0
	44.0					14.7	14.0			15.4	14.5	13.8	44.0
	46.0					13.9	13.2			14.6	13.7	13.0	46.0
	48.0						12.5				12.9	12.3	48.0
50.0						11.9				12.3	11.7	50.0	
52.0											11.1	52.0	
Reeves			4						4			Reeves	

Note: Ratings according to EN13000.

Ratings shown in   are determined by the strength of the boom or other structural components.



# Luffing Jib Lifting Capacities

Counterweight: 90.4 t  
Carbody Weight: 27.5 t

Unit: metric ton

39.6m Boom Length	39.6																		Boom Length (m)
	36.6						39.6						42.7						Jib Length (m)
	88	83	78	73	68	63	88	83	78	73	68	63	88	83	78	73	68	63	Boom Angle (deg)
16.0	40.5					37.4						33.6						16.0	
18.0	40.5					37.0						33.0						18.0	
20.0	40.5					36.6						32.1						20.0	
22.0	39.5	40.5				36.2	37.1					31.1						22.0	
24.0	37.2	36.5				35.0	36.5					30.2	32.5					24.0	
26.0	34.5	33.0				33.3	33.0					29.2	31.9					26.0	
28.0	31.5	30.0	28.6			31.5	30.0					28.2	30.0					28.0	
30.0	28.6	27.5	26.2			28.9	27.5	26.2				27.3	27.5	26.1				30.0	
32.0	26.1	25.4	24.2			26.4	25.4	24.2				26.3	25.3	24.1				32.0	
34.0	23.9	23.5	22.4	21.3		24.2	23.5	22.4				24.3	23.5	22.3				34.0	
36.0	21.3	21.9	20.8	19.8		22.3	21.9	20.8	19.7			22.4	21.8	20.7				36.0	
38.0	18.5	20.5	19.4	18.5		20.4	20.5	19.4	18.4			20.7	20.4	19.4	18.3			38.0	
40.0		19.2	18.2	17.3	16.4	17.9	19.2	18.2	17.2			19.3	19.1	18.1	17.2			40.0	
42.0		18.0	17.1	16.2	15.4	15.4	18.0	17.1	16.2	15.3		17.2	18.0	17.0	16.1			42.0	
44.0			16.1	15.3	14.5		17.0	16.1	15.3	14.4		15.1	16.9	16.1	15.2	14.3		44.0	
46.0			15.2	14.4	13.6	12.9			15.2	14.4	13.6		16.0	15.2	14.3	13.5		46.0	
48.0				13.7	12.9	12.2			14.4	13.6	12.9	12.1	15.2	14.3	13.6	12.8		48.0	
50.0					12.2	11.5				12.9	12.2	11.5		13.6	12.8	12.1	11.4	50.0	
52.0						11.6	10.9			12.3	11.6	10.9		12.9	12.2	11.5	10.8	52.0	
54.0							10.4				11.0	10.3			11.6	10.9	10.3	54.0	
56.0								9.9					9.8			10.4	9.8	56.0	
58.0													9.4				9.9	58.0	
60.0																	8.9	60.0	
62.0																	8.5	62.0	
Reeves					3					3						3		Reeves	

39.6m Boom Length	39.6												Boom Length (m)
	45.7						48.8						Jib Length (m)
	88	83	78	73	68	63	88	83	78	73	68	63	Boom Angle (deg)
18.0	28.8					24.5						18.0	
20.0	28.2					23.9						20.0	
22.0	27.6					23.4						22.0	
24.0	27.0	28.0				22.9						24.0	
26.0	26.6	27.5				22.4	23.3					26.0	
28.0	25.9	27.0				22.0	22.8					28.0	
30.0	24.7	26.5				21.2	22.3					30.0	
32.0	23.6	25.2	23.9			20.1	21.9					32.0	
34.0	22.5	23.3	22.1			19.1	21.0	22.2				34.0	
36.0	21.4	21.7	20.6			18.2	19.9	20.6				36.0	
38.0	20.4	20.3	19.2	18.2		17.4	19.0	19.2				38.0	
40.0	19.2	19.0	18.0	17.0		16.7	18.1	18.0	17.0			40.0	
42.0	17.9	17.8	16.9	16.0		16.0	17.3	16.9	16.0			42.0	
44.0	16.3	16.8	15.9	15.0		15.0	16.6	15.9	15.0			44.0	
46.0	14.5	15.9	15.0	14.2	13.3	14.3	15.9	15.0	14.2			46.0	
48.0	12.5	15.0	14.2	13.4	12.6	13.6	15.0	14.2	13.4	12.6		48.0	
50.0		14.2	13.4	12.7	11.9	12.4	14.2	13.5	12.7	11.9		50.0	
52.0			12.8	12.0	11.3	10.6	13.5	12.8	12.0	11.3		52.0	
54.0			12.1	11.4	10.7	10.1	12.7	12.1	11.4	10.7	10.1	54.0	
56.0				10.9	10.2	9.6		11.6	10.9	10.2	9.6	56.0	
58.0				10.4	9.7	9.1		11.0	10.4	9.7	9.1	58.0	
60.0					9.3	8.7			9.9	9.3	8.7	60.0	
62.0						8.3				8.8	8.3	62.0	
64.0						7.9				8.4	7.9	64.0	
66.0											7.5	66.0	
Reeves					3					2		Reeves	

Note: Ratings according to EN13000.

Ratings shown in   are determined by the strength of the boom or other structural components.

# LIFTING CAPACITIES



## Luffing Jib Lifting Capacities

Counterweight: 90.4 t

Carbody Weight: 27.5 t

Unit: metric ton

39.6m Boom Length	39.6																	Boom Length (m)	
	51.8						54.9						57.9					Jib Length (m)	
	88	83	78	73	68	63	88	83	78	73	68	63	88	83	78	73	68	63	Boom Angle (deg)
20.0	23.4						21.1						19.0					20.0	
22.0	23.2						20.8						18.7					22.0	
24.0	22.9						20.5						18.4					24.0	
26.0	21.9	22.1					20.2						18.1					26.0	
28.0	20.8	21.1					19.1	19.8					17.2					28.0	
30.0	19.8	20.1					18.0	18.9					16.3	17.0				30.0	
32.0	18.8	19.1					17.1	17.9					15.4	16.1				32.0	
34.0	17.8	18.2	18.5				16.2	16.9					14.7	15.3				34.0	
36.0	16.8	17.3	17.6				15.4	16.1	16.7				14.0	14.5				36.0	
38.0	15.9	16.4	16.7				14.7	15.3	15.9				13.3	13.8	14.4			38.0	
40.0	15.0	15.5	15.9				14.0	14.5	15.1				12.7	13.2	13.7			40.0	
42.0	14.1	14.6	15.0	15.3			13.3	13.8	14.4				12.1	12.6	13.0			42.0	
44.0	13.3	13.8	14.2	14.6			12.7	13.2	13.7	14.2			11.6	12.0	12.4	12.9		44.0	
46.0	12.5	13.0	13.5	13.8			12.2	12.6	13.1	13.5			11.1	11.5	11.9	12.3		46.0	
48.0	11.7	12.3	12.7	13.1	12.3		11.6	12.1	12.5	12.9			10.6	11.0	11.4	11.7		48.0	
50.0	10.9	11.5	12.0	12.4	11.6		11.1	11.5	11.9	12.3	11.5		10.2	10.5	10.9	11.2		50.0	
52.0	10.1	10.8	11.3	11.7	11.0		10.5	11.0	11.4	11.7	10.9		9.8	10.1	10.4	10.8	10.8	52.0	
54.0	9.2	10.0	10.6	11.1	10.4		9.7	10.3	10.7	11.1	10.4		9.4	9.7	10.0	10.3	10.2	54.0	
56.0		9.3	9.9	10.4	9.9	9.3	9.0	9.6	10.1	10.5	9.8		9.0	9.3	9.6	9.9	9.7	56.0	
58.0			9.2	9.8	9.4	8.8		9.0	9.5	9.9	9.4	8.7	8.4	8.9	9.2	9.5	9.2	58.0	
60.0			8.5	9.1	9.0	8.4		8.3	8.9	9.3	8.9	8.3	7.7	8.3	8.8	9.1	8.7	8.1	60.0
62.0				8.5	8.6	8.0			8.3	8.7	8.5	7.9		7.7	8.2	8.5	8.3	7.7	62.0
64.0				7.8	8.2	7.6			7.6	8.2	8.1	7.5			7.7	8.0	7.9	7.3	64.0
66.0					7.8	7.2				7.6	7.7	7.2			7.1	7.5	7.6	7.0	66.0
68.0						6.9					7.4	6.8				7.0	7.2	6.6	68.0
70.0						6.6						6.9	6.5			6.4	6.9	6.3	70.0
72.0													6.2				6.4	6.0	72.0
74.0																		5.7	74.0
76.0																		5.5	76.0
Reeves			2						2						2				Reeves

39.6m Boom Length		39.6						39.6m Boom Length			
Jib Length (m)		61.0						Jib Length (m)			
88	83	78	73	68	63	88	83	78	73	68	63
22.0	16.9										22.0
24.0	16.7										24.0
26.0	16.3										26.0
28.0	15.5										28.0
30.0	14.7	15.4									30.0
32.0	14.0	14.6									32.0
34.0	13.3	13.8									34.0
36.0	12.6	13.2									36.0
38.0	12.1	12.5	13.0								38.0
40.0	11.5	12.0	12.4								40.0
42.0	11.0	11.4	11.8								42.0
44.0	10.5	10.9	11.3								44.0
46.0	10.1	10.4	10.8	11.2							46.0
48.0	9.7	10.0	10.3	10.7							48.0
50.0	9.3	9.6	9.9	10.2							50.0
52.0	8.9	9.2	9.5	9.8							52.0
54.0	8.6	8.9	9.1	9.4	9.6						54.0
56.0	8.3	8.5	8.8	9.0	9.2						56.0
58.0	7.9	8.2	8.4	8.7	8.9						58.0
60.0	7.6	7.9	8.1	8.3	8.5						60.0
62.0	6.7	7.6	7.8	8.0	8.2	7.6					62.0
64.0		7.2	7.5	7.7	7.8	7.2					64.0
66.0		6.7	7.1	7.4	7.4	6.8					66.0
68.0			6.6	7.0	7.1	6.5					68.0
70.0				6.5	6.8	6.2					70.0
72.0				6.0	6.3	5.9					72.0
74.0					5.9	5.6					74.0
76.0					5.4	5.3					76.0
78.0						5.1					78.0
Reeves			2								Reeves

Note: Ratings according to EN13000.

Ratings shown in   are determined by the strength of the boom or other structural components.





# Luffing Jib Lifting Capacities

Counterweight: 90.4 t  
Carbody Weight: 27.5 t

Unit: metric ton

42.7m Boom Length	42.7																		Boom Length (m)
	21.3						24.4						27.4						Jib Length (m)
	88	83	78	73	68	63	88	83	78	73	68	63	88	83	78	73	68	63	Boom Angle (deg)
Working radius (m)	12.0	54.0					54.0						54.0						12.0
	14.0	54.0					54.0						54.0						14.0
	16.0	53.3	54.0				53.7						51.2						16.0
	18.0	49.3	53.0				50.1	52.8					48.4	52.3					18.0
	20.0	45.4	46.4				46.4	46.4					45.5	46.3					20.0
	22.0	41.4	41.1	39.1			42.8	41.1					42.7	41.0					22.0
	24.0	32.9	36.8	35.0			37.8	36.8	34.8				38.1	36.7	34.6				24.0
	26.0		33.3	31.6			31.4	33.3	31.5				34.0	33.2	31.3				26.0
	28.0		30.3	28.8	27.5			30.3	28.7	27.5			29.5	30.2	28.5				28.0
	30.0			26.4	25.3			27.8	26.3	25.2			24.4	27.7	26.1	25.0			30.0
	32.0			24.4	23.3	22.0			24.2	23.2				25.6	24.1	23.0			32.0
	34.0				21.6	20.4			22.4	21.5	20.2			23.7	22.3	21.3			34.0
	36.0					19.0				20.0	18.7				20.7	19.9	18.5		36.0
	38.0					17.7	16.9				18.7	17.5			19.4	18.5	17.3		38.0
	40.0						15.8					16.4	15.7			17.4	16.2		40.0
	42.0						14.8					15.4	14.7				15.2	14.5	42.0
	44.0												13.9				14.3	13.7	44.0
	46.0																	12.9	46.0
	48.0																	12.2	48.0
	Reeves				4					4						4			Reeves

42.7m Boom Length	42.7												Boom Length (m)	
	30.5						33.5						Jib Length (m)	
	88	83	78	73	68	63	88	83	78	73	68	63	Boom Angle (deg)	
Working radius (m)	14.0	52.6					40.5						14.0	
	16.0	50.8					40.5						16.0	
	18.0	48.2					40.5						18.0	
	20.0	45.5	46.0				40.5	40.5					20.0	
	22.0	42.8	40.9				40.5	40.5					22.0	
	24.0	38.3	36.6				38.2	36.4					24.0	
	26.0	34.6	33.1	31.3			34.5	32.9					26.0	
	28.0	31.1	30.1	28.5			31.2	30.0	28.3				28.0	
	30.0	27.8	27.6	26.1			28.3	27.5	25.9				30.0	
	32.0	23.7	25.5	24.1	22.9		25.8	25.4	23.9				32.0	
	34.0		23.6	22.3	21.2		22.5	23.5	22.1	21.0			34.0	
	36.0		22.0	20.7	19.7		19.1	21.9	20.6	19.6			36.0	
	38.0			19.4	18.4	17.3		20.4	19.2	18.3			38.0	
	40.0			18.2	17.3	16.2		19.2	18.0	17.1	16.0		40.0	
	42.0				16.2	15.2			16.9	16.1	15.0		42.0	
	44.0					15.3	14.3	13.6		15.9	15.1	14.1	44.0	
	46.0						13.5	12.8			14.3	13.3	12.6	46.0
	48.0						12.8	12.1				12.6	11.9	48.0
	50.0							11.5				11.9	11.3	50.0
	52.0												10.7	52.0
	54.0												10.2	54.0
	Reeves				4					3				Reeves

Note: Ratings according to EN13000.

Ratings shown in   are determined by the strength of the boom or other structural components.

# LIFTING CAPACITIES



## Luffing Jib Lifting Capacities

Counterweight: 90.4 t

Carbody Weight: 27.5 t

Unit: metric ton

42.7m Boom Length	42.7																		Boom Length (m)
	36.6						39.6						42.7						Jib Length (m)
	88	83	78	73	68	63	88	83	78	73	68	63	88	83	78	73	68	63	Boom Angle (deg)
16.0	40.5					36.2						32.6						16.0	
18.0	40.5					35.9						32.3						18.0	
20.0	39.1					35.5						32.0						20.0	
22.0	37.8	40.5				35.1	36.0					31.1						22.0	
24.0	36.0	36.3				33.9	35.6					30.2	32.1					24.0	
26.0	33.6	32.8				32.7	32.8					29.2	31.8					26.0	
28.0	31.5	29.9	28.3			31.5	29.9					28.2	29.8					28.0	
30.0	28.7	27.4	25.9			28.9	27.4	25.9				27.3	27.3					30.0	
32.0	26.2	25.3	23.9			26.5	25.3	23.9				26.3	25.2	23.8				32.0	
34.0	24.0	23.4	22.1			24.3	23.4	22.1				24.4	23.3	22.0				34.0	
36.0	21.5	21.8	20.6	19.4		22.4	21.8	20.6	19.4			22.5	21.7	20.5				36.0	
38.0	18.7	20.3	19.2	18.1		20.6	20.3	19.2	18.1			20.8	20.3	19.1	18.0			38.0	
40.0		19.1	18.0	17.0		18.1	19.1	18.0	16.9			19.3	19.0	17.9	16.9			40.0	
42.0		17.9	16.9	15.9	15.0	15.6	17.9	16.9	15.9	14.9		17.3	17.9	16.8	15.8			42.0	
44.0			15.9	15.0	14.1		16.9	15.9	15.0	14.0		15.2	16.8	15.9	14.9	14.0		44.0	
46.0			15.0	14.1	13.3		15.9	15.0	14.1	13.2			15.9	15.0	14.0	13.2		46.0	
48.0				13.4	12.5	11.7		14.2	13.3	12.5			15.1	14.2	13.3	12.4		48.0	
50.0				12.7	11.9	11.1			12.6	11.8	11.1			13.4	12.6	11.8		50.0	
52.0					11.3	10.5			12.0	11.2	10.5			12.7	11.9	11.2	10.4	52.0	
54.0					10.7	10.0				10.7	10.0			11.4	10.6	9.9		54.0	
56.0						9.5				10.2	9.5			10.8	10.1	9.4		56.0	
58.0											9.0					9.6	8.9	58.0	
60.0											8.6					9.2	8.5	60.0	
62.0																8.1		62.0	
Reeves					4					3						3		Reeves	

42.7m Boom Length	42.7												Boom Length (m)
	45.7						48.8						Jib Length (m)
	88	83	78	73	68	63	88	83	78	73	68	63	Boom Angle (deg)
18.0	28.8					24.5						18.0	
20.0	28.2					23.9						20.0	
22.0	27.6					23.4						22.0	
24.0	27.0					22.9						24.0	
26.0	26.6	27.5				22.4	23.4					26.0	
28.0	25.9	27.0				22.0	22.9					28.0	
30.0	24.7	26.6				21.2	22.4					30.0	
32.0	23.6	25.0	23.6			20.2	22.0					32.0	
34.0	22.5	23.2	21.9			19.2	21.2	21.9				34.0	
36.0	21.4	21.6	20.3			18.3	20.1	20.4				36.0	
38.0	20.4	20.1	19.0			17.5	19.1	19.0				38.0	
40.0	19.2	18.9	17.8	16.7		16.7	18.2	17.8				40.0	
42.0	17.9	17.7	16.7	15.6		16.0	17.4	16.7	15.7			42.0	
44.0	16.4	16.7	15.7	14.7		15.0	16.7	15.7	14.7			44.0	
46.0	14.6	15.8	14.8	13.9	13.0	14.3	15.8	14.8	13.9			46.0	
48.0	12.7	14.9	14.0	13.1	12.2	13.7	14.9	14.0	13.1	12.2		48.0	
50.0		14.1	13.3	12.4	11.6	12.6	14.2	13.3	12.4	11.6		50.0	
52.0		13.2	12.6	11.8	11.0		13.4	12.6	11.8	11.0		52.0	
54.0			12.0	11.2	10.4	9.7		12.8	12.0	11.2	10.4	54.0	
56.0				10.6	9.9	9.2			11.4	10.6	9.9	9.2	56.0
58.0				10.1	9.4	8.7			10.9	10.1	9.4	8.7	58.0
60.0					9.0	8.3				9.7	9.0	8.3	60.0
62.0					8.6	7.9				9.1	8.6	7.9	62.0
64.0						7.6					8.2	7.6	64.0
66.0						7.3						7.2	66.0
68.0												6.9	68.0
Reeves					3					2		Reeves	

Note: Ratings according to EN13000.

Ratings shown in   are determined by the strength of the boom or other structural components.



# Luffing Jib Lifting Capacities

Counterweight: 90.4 t  
Carbody Weight: 27.5 t

Unit: metric ton

42.7m Boom Length	42.7																		Boom Length (m)	
	51.8						54.9						57.9						Jib Length (m)	
	88	83	78	73	68	63	88	83	78	73	68	63	88	83	78	73	68	63	Boom Angle (deg)	
20.0	22.9					20.6						18.7						20.0		
22.0	22.6					20.3						18.4						22.0		
24.0	22.3					20.0						18.1						24.0		
26.0	21.7					19.7						17.8						26.0		
28.0	20.7	20.9				19.0	19.7					17.1						28.0		
30.0	19.7	19.9				18.0	18.9					16.2	17.0					30.0		
32.0	18.7	19.0				17.0	17.8					15.4	16.1					32.0		
34.0	17.7	18.0				16.2	16.9					14.6	15.3					34.0		
36.0	16.7	17.1	17.4			15.4	16.0	16.7				13.9	14.5					36.0		
38.0	15.8	16.2	16.5			14.6	15.2	15.8				13.3	13.8	14.4				38.0		
40.0	14.9	15.4	15.7			13.9	14.5	15.0				12.6	13.1	13.6				40.0		
42.0	14.1	14.5	14.9	15.1		13.3	13.8	14.3				12.1	12.5	13.0				42.0		
44.0	13.2	13.7	14.1	14.4		12.7	13.2	13.6	14.0			11.6	12.0	12.4				44.0		
46.0	12.4	12.9	13.4	13.6		12.1	12.6	13.0	13.4			11.1	11.5	11.8	12.2			46.0		
48.0	11.6	12.2	12.6	12.8		11.6	12.0	12.4	12.7			10.6	11.0	11.3	11.7			48.0		
50.0	10.8	11.4	11.9	12.1	11.3		11.1	11.5	11.9	12.0		10.2	10.5	10.8	11.2			50.0		
52.0	10.0	10.7	11.2	11.5	10.7		10.4	10.9	11.2	11.4	10.6		9.7	10.1	10.4	10.7		52.0		
54.0	9.2	10.0	10.5	10.9	10.1		9.7	10.2	10.6	10.8	10.0		9.4	9.7	10.0	10.3	9.9	54.0		
56.0		9.3	9.9	10.3	9.6		9.0	9.6	10.0	10.3	9.5		9.0	9.3	9.6	9.8	9.4	56.0		
58.0		8.5	9.2	9.7	9.1	8.4		8.9	9.4	9.8	9.1		8.4	8.9	9.2	9.4	8.9	58.0		
60.0			8.5	9.0	8.7	8.0		8.3	8.8	9.2	8.6	7.9		7.7	8.3	8.7	8.9	8.4	7.7	60.0
62.0				8.4	8.3	7.6			8.2	8.6	8.2	7.5		7.7	8.1	8.4	8.0	7.3	62.0	
64.0				7.8	7.9	7.3			7.6	8.1	7.8	7.2			7.6	7.9	7.7	6.9	64.0	
66.0					7.5	6.9				7.5	7.5	6.8			7.0	7.4	7.3	6.6	66.0	
68.0					7.1	6.6				7.0	7.1	6.5				6.9	7.0	6.3	68.0	
70.0						6.2					6.8	6.2				6.4	6.7	5.9	70.0	
72.0						6.0						5.9					6.3	5.7	72.0	
74.0												5.6					5.8	5.4	74.0	
76.0																		5.1	76.0	
78.0																		4.9	78.0	
Reeves			2						2						2				Reeves	

42.7m Boom Length	42.7						Boom Length (m)
	61.0						Jib Length (m)
	88	83	78	73	68	63	Boom Angle (deg)
22.0	16.6					22.0	
24.0	16.4					24.0	
26.0	16.2					26.0	
28.0	15.4					28.0	
30.0	14.6	15.3				30.0	
32.0	13.9	14.5				32.0	
34.0	13.2	13.8				34.0	
36.0	12.6	13.1				36.0	
38.0	12.0	12.5				38.0	
40.0	11.5	11.9	12.4			40.0	
42.0	11.0	11.4	11.8			42.0	
44.0	10.5	10.9	11.3			44.0	
46.0	10.1	10.4	10.8			46.0	
48.0	9.6	10.0	10.3	10.6		48.0	
50.0	9.3	9.6	9.9	10.2		50.0	
52.0	8.9	9.2	9.5	9.7		52.0	
54.0	8.6	8.8	9.1	9.3		54.0	
56.0	8.2	8.5	8.7	9.0	9.2	56.0	
58.0	7.9	8.2	8.4	8.6	8.7	58.0	
60.0	7.1	7.9	8.1	8.3	8.3	60.0	
62.0	6.1	7.6	7.8	8.0	7.9	7.2	62.0
64.0		7.2	7.5	7.7	7.5	6.8	64.0
66.0		6.6	7.0	7.3	7.2	6.4	66.0
68.0			6.5	6.8	6.8	6.1	68.0
70.0			6.0	6.4	6.5	5.8	70.0
72.0				5.9	6.2	5.5	72.0
74.0				5.4	5.8	5.2	74.0
76.0					5.3	5.0	76.0
78.0						4.7	78.0
80.0						4.5	80.0
Reeves			2				Reeves

Note: Ratings according to EN13000.

Ratings shown in   are determined by the strength of the boom or other structural components.

# LIFTING CAPACITIES



## Luffing Jib Lifting Capacities

Counterweight: 90.4 t

Carbody Weight: 27.5 t

Unit: metric ton

45.7m Boom Length	45.7																		Boom Length (m)
	21.3						24.4						27.4						Jib Length (m)
	88	83	78	73	68	63	88	83	78	73	68	63	88	83	78	73	68	63	Boom Angle (deg)
Working radius (m)	12.0	54.0					54.0						49.0						12.0
	14.0	54.0					54.0						47.5						14.0
	16.0	53.0	54.0				51.0						46.0						16.0
	18.0	49.3	52.8				48.2	52.6					44.6						18.0
	20.0	45.4	46.2				45.5	46.2					43.1	45.7					20.0
	22.0	41.9	40.9	38.7			42.7	40.9					41.6	40.7					22.0
	24.0	33.4	36.6	34.7			38.0	36.6	34.5				38.2	36.5					24.0
	26.0		33.1	31.3			31.8	33.1	31.1				34.2	33.0	31.0				26.0
	28.0		30.1	28.5	27.1			30.2	28.4				29.8	30.1	28.2				28.0
	30.0			26.2	24.9			27.7	26.0	24.8			24.7	27.6	25.8				30.0
	32.0			24.1	23.0				24.0	22.9				25.4	23.8	22.7			32.0
	34.0				21.3	20.0			22.2	21.2				23.6	22.0	21.0			34.0
	36.0				19.8	18.6				19.7	18.4				20.5	19.6			36.0
	38.0					17.3	16.4			18.4	17.1				19.2	18.3	16.9		38.0
	40.0					16.2	15.4				16.0	15.3				17.1	15.8		40.0
	42.0						14.4				15.1	14.4				16.1	14.9	14.1	42.0
	44.0						13.6					13.5					14.0	13.3	44.0
	46.0											12.7					13.2	12.6	46.0
48.0																	11.9	48.0	
50.0																	11.2	50.0	
Reeves				4					4						4			Reeves	

45.7m Boom Length	45.7												Boom Length (m)
	30.5						33.5						Jib Length (m)
	88	83	78	73	68	63	88	83	78	73	68	63	Boom Angle (deg)
Working radius (m)	14.0	40.5					40.5						14.0
	16.0	40.5					40.5						16.0
	18.0	40.5					40.5						18.0
	20.0	40.5	40.5				40.5						20.0
	22.0	40.5	40.5				38.5	40.3					22.0
	24.0	38.2	36.4				36.4	36.4					24.0
	26.0	34.6	32.9	31.0			34.4	32.9					26.0
	28.0	31.2	30.0	28.2			31.3	30.0	28.0				28.0
	30.0	28.1	27.5	25.8			28.4	27.5	25.6				30.0
	32.0	24.0	25.4	23.8	22.6		25.9	25.3	23.6				32.0
	34.0		23.5	22.1	20.9		22.7	23.5	21.9	20.8			34.0
	36.0		21.9	20.5	19.4		19.3	21.9	20.3	19.4			36.0
	38.0			19.2	18.1	16.9		20.4	19.0	18.1			38.0
	40.0			18.0	17.0	15.8		19.1	17.8	16.9	15.6		40.0
	42.0				16.0	14.8			16.7	15.9	14.6		42.0
	44.0				15.0	14.0	13.2		15.7	15.0	13.8		44.0
	46.0					13.2	12.4			14.1	13.0	12.3	46.0
	48.0					12.5	11.7			13.4	12.3	11.7	48.0
50.0						11.1				11.6	11.0	50.0	
52.0						10.5				11.0	10.5	52.0	
54.0											9.9	54.0	
56.0											9.5	56.0	
Reeves				3					3			Reeves	

Note: Ratings according to EN13000.

Ratings shown in   are determined by the strength of the boom or other structural components.



# Luffing Jib Lifting Capacities

Counterweight: 90.4 t  
Carbody Weight: 27.5 t

Unit: metric ton

45.7m Boom Length	Boom Length (m)	45.7																Boom Length (m)										
	Jib Length (m)	36.6						39.6						42.7				Jib Length (m)										
	Boom Angle (deg)	88	83	78	73	68	63	88	83	78	73	68	63	88	83	78	73	68	63	Boom Angle (deg)								
Working radius (m)	16.0	39.4						35.2												31.6							16.0	
	18.0	39.0						34.9												31.3							18.0	
	20.0	37.9						34.6												31.0							20.0	
	22.0	36.3	39.6					33.8												30.7							22.0	
	24.0	34.6	36.2					32.6	35.0											30.2	31.2						24.0	
	26.0	33.0	32.8					31.3	32.6											29.2	30.9						26.0	
	28.0	31.4	29.8					30.1	29.6											28.3	29.6						28.0	
	30.0	28.8	27.4	25.6				28.8	27.2	25.6										27.3	27.2						30.0	
	32.0	26.2	25.2	23.6				26.6	25.1	23.6										26.3	25.0	23.5					32.0	
	34.0	24.1	23.4	21.9				24.4	23.3	21.9										24.5	23.2	21.8					34.0	
	36.0	21.7	21.8	20.3	19.2			22.5	21.6	20.3										22.6	21.6	20.3					36.0	
	38.0	18.9	20.3	19.0	17.9			20.7	20.2	19.0	17.8									20.9	20.2	18.9					38.0	
	40.0		19.1	17.8	16.8			18.3	18.9	17.8	16.6									19.4	18.9	17.7	16.6				40.0	
	42.0		17.9	16.7	15.8	14.6		15.7	17.8	16.7	15.6									17.5	17.7	16.6	15.5				42.0	
	44.0			15.7	14.9	13.7			16.8	15.7	14.7	13.7								15.4	16.6	15.7	14.6				44.0	
	46.0			14.9	14.0	13.0			15.8	14.8	13.9	12.9									15.8	14.8	13.8	12.8				46.0
	48.0				13.3	12.2	11.5			14.0	13.1	12.2								14.9	14.0	13.0	12.1				48.0	
	50.0				12.6	11.6	10.9			13.3	12.4	11.5	10.7								13.3	12.3	11.5				50.0	
	52.0					11.0	10.3				11.8	10.9	10.1								12.6	11.7	10.9	10.1			52.0	
	54.0					10.4	9.8				11.2	10.4	9.6								11.1	10.3	9.5	9.5			54.0	
56.0						9.3					9.9	9.1								10.6	9.8	9.1	9.1			56.0		
58.0						8.9						9.4	8.7								9.4	8.6	8.6			58.0		
60.0													8.3									8.9	8.2	8.2		60.0		
62.0																							7.8	7.5	7.5	62.0		
64.0																								7.5	7.5	64.0		
Reeves						3																					Reeves	

45.7m Boom Length	Boom Length (m)	45.7												Boom Length (m)												
	Jib Length (m)	45.7						48.8						Jib Length (m)												
	Boom Angle (deg)	88	83	78	73	68	63	88	83	78	73	68	63	Boom Angle (deg)												
Working radius (m)	18.0	28.1						24.6																		18.0
	20.0	27.8						24.0																		20.0
	22.0	27.5						23.4																		22.0
	24.0	27.1						22.9																		24.0
	26.0	26.6	27.6					22.4	23.5																	26.0
	28.0	26.0	27.1					22.0	22.9																	28.0
	30.0	24.7	26.6					21.3	22.5																	30.0
	32.0	23.6	24.9					20.2	22.0																	32.0
	34.0	22.5	23.0	21.6				19.2	21.4	21.7																34.0
	36.0	21.4	21.4	20.1				18.3	20.3	20.1																36.0
	38.0	20.4	20.0	18.7				17.5	19.3	18.8																38.0
	40.0	19.3	18.7	17.5	16.4			16.7	18.4	17.6																40.0
	42.0	18.0	17.6	16.5	15.4			16.0	17.6	16.5	15.4															42.0
	44.0	16.5	16.6	15.5	14.4			15.0	16.6	15.5	14.5															44.0
	46.0	14.7	15.6	14.6	13.6			14.3	15.7	14.6	13.6															46.0
	48.0	12.8	14.8	13.8	12.9	11.9		13.7	14.8	13.8	12.9															48.0
	50.0		14.0	13.1	12.2	11.3		12.7	14.1	13.1	12.2	11.3														50.0
	52.0		13.3	12.4	11.5	10.7			13.3	12.4	11.6	10.7														52.0
	54.0			11.8	11.0	10.1	9.3		12.7	11.8	11.0	10.1														54.0
	56.0			11.3	10.4	9.6	8.9			11.3	10.4	9.6	8.9													56.0
58.0				9.9	9.2	8.4			10.7	9.9	9.2	8.4													58.0	
60.0				9.5	8.7	8.0				9.5	8.7	8.0													60.0	
62.0					8.3	7.7				9.0	8.3	7.6													62.0	
64.0					8.0	7.3					8.0	7.3													64.0	
66.0						7.0						7.6	6.9												66.0	
68.0													6.6												68.0	
70.0														6.3											70.0	
Reeves						3																				Reeves

Note: Ratings according to EN13000.

Ratings shown in   are determined by the strength of the boom or other structural components.

# LIFTING CAPACITIES



## Luffing Jib Lifting Capacities

Counterweight: 90.4 t

Carbody Weight: 27.5 t

Unit: metric ton

45.7m Boom Length	45.7																		Boom Length (m)
	51.8						54.9						57.9						Jib Length (m)
	88	83	78	73	68	63	88	83	78	73	68	63	88	83	78	73	68	63	Boom Angle (deg)
20.0	22.4						20.2						18.3						20.0
22.0	22.1						19.9						18.0						22.0
24.0	21.8						19.6						17.7						24.0
26.0	21.5						19.3						17.4						26.0
28.0	20.6	20.8					19.0	19.6					17.1						28.0
30.0	19.6	19.8					18.0	18.8					16.2	17.0					30.0
32.0	18.6	18.9					17.0	17.8					15.4	16.1					32.0
34.0	17.6	17.9					16.1	16.9					14.6	15.3					34.0
36.0	16.7	17.0	17.3				15.3	16.0					13.9	14.5					36.0
38.0	15.8	16.1	16.4				14.6	15.2	15.8				13.2	13.8	14.4				38.0
40.0	14.9	15.3	15.6				13.9	14.5	15.0				12.6	13.1	13.6				40.0
42.0	14.0	14.5	14.8				13.3	13.8	14.3				12.1	12.5	13.0				42.0
44.0	13.2	13.7	14.0	14.2			12.7	13.1	13.6				11.5	12.0	12.4				44.0
46.0	12.4	12.9	13.3	13.3			12.1	12.6	13.0	13.2			11.0	11.4	11.8	12.2			46.0
48.0	11.6	12.1	12.6	12.6			11.6	12.0	12.4	12.5			10.6	10.9	11.3	11.7			48.0
50.0	10.8	11.4	11.9	11.9			11.1	11.5	11.8	11.8			10.1	10.5	10.8	11.2			50.0
52.0	10.0	10.7	11.2	11.3	10.4		10.4	10.8	11.2	11.2	10.3		9.7	10.1	10.4	10.7			52.0
54.0	9.2	10.0	10.5	10.7	9.8		9.7	10.2	10.6	10.6	9.8		9.3	9.7	10.0	10.2	9.6		54.0
56.0		9.3	9.8	10.2	9.3		9.0	9.6	10.0	10.1	9.3		9.0	9.3	9.6	9.8	9.1		56.0
58.0		8.5	9.2	9.6	8.9	8.1		8.9	9.4	9.6	8.8		8.4	8.8	9.1	9.3	8.6		58.0
60.0			8.5	9.0	8.4	7.7		8.3	8.8	9.1	8.4	7.6		7.7	8.3	8.6	8.8	8.2	60.0
62.0			7.9	8.4	8.0	7.3			8.2	8.6	8.0	7.2		7.7	8.1	8.3	7.8	7.0	62.0
64.0				7.8	7.7	6.9			7.6	8.0	7.6	6.8		7.0	7.5	7.8	7.4	6.6	64.0
66.0				7.2	7.3	6.6				7.5	7.2	6.5			7.0	7.4	7.1	6.3	66.0
68.0					7.0	6.2				7.0	6.9	6.1			6.5	6.9	6.7	5.9	68.0
70.0					6.6	5.9					6.6	5.8				6.4	6.4	5.6	70.0
72.0						5.6					6.3	5.5				5.9	6.1	5.3	72.0
74.0												5.3				5.8	5.1	4.8	74.0
76.0												5.0					4.8	4.6	76.0
78.0																	4.6		78.0
Reeves			2						2						2				Reeves

45.7m Boom Length	45.7						Boom Length (m)
	61.0						Jib Length (m)
	88	83	78	73	68	63	Boom Angle (deg)
22.0	16.3						22.0
24.0	16.1						24.0
26.0	15.9						26.0
28.0	15.4						28.0
30.0	14.6	15.3					30.0
32.0	13.9	14.5					32.0
34.0	13.2	13.8					34.0
36.0	12.6	13.1					36.0
38.0	12.0	12.5					38.0
40.0	11.4	11.9	12.4				40.0
42.0	10.9	11.4	11.8				42.0
44.0	10.5	10.9	11.2				44.0
46.0	10.0	10.4	10.7				46.0
48.0	9.6	9.9	10.3	10.6			48.0
50.0	9.2	9.5	9.8	10.1			50.0
52.0	8.9	9.2	9.4	9.7			52.0
54.0	8.5	8.8	9.1	9.3			54.0
56.0	8.2	8.5	8.7	8.9	8.9		56.0
58.0	7.5	8.1	8.4	8.6	8.5		58.0
60.0	6.5	7.8	8.1	8.3	8.1		60.0
62.0	5.6	7.5	7.8	7.9	7.7		62.0
64.0		7.2	7.5	7.6	7.3	6.4	64.0
66.0		6.6	7.0	7.2	6.9	6.1	66.0
68.0			6.5	6.8	6.6	5.8	68.0
70.0			6.0	6.3	6.2	5.5	70.0
72.0				5.9	5.9	5.2	72.0
74.0				5.4	5.6	4.9	74.0
76.0					5.3	4.7	76.0
78.0					4.8	4.4	78.0
80.0						4.2	80.0
82.0						4.0	82.0
Reeves			2				Reeves

Note: Ratings according to EN13000.

Ratings shown in   are determined by the strength of the boom or other structural components.



# Luffing Jib Lifting Capacities

Counterweight: 90.4 t  
Carbody Weight: 27.5 t

Unit: metric ton

48.8m Boom Length

Boom Length (m)	48.8																		Boom Length (m)
Jib Length (m)	21.3						24.4						27.4						Jib Length (m)
Boom Angle (deg)	88	83	78	73	68	63	88	83	78	73	68	63	88	83	78	73	68	63	Boom Angle (deg)
12.0	54.0						48.0						40.5						12.0
14.0	54.0						46.6						40.5						14.0
16.0	52.7						45.1						40.5						16.0
18.0	48.5	52.6					43.7	52.4					40.5						18.0
20.0	44.2	46.1					42.2	45.9					40.5	40.5					20.0
22.0	40.4	40.8					40.8	40.7					40.5	40.5					22.0
24.0	33.2	36.5	34.4				37.5	36.4	34.2				37.8	36.3					24.0
26.0		33.0	31.1				32.4	32.9	30.9				34.6	32.8	30.7				26.0
28.0		30.1	28.3					30.0	28.2				30.3	29.9	28.0				28.0
30.0			26.0	24.6				27.5	25.8	24.4			25.2	27.4	25.6				30.0
32.0			23.9	22.7				25.4	23.8	22.5				25.3	23.6	22.3			32.0
34.0				21.0	19.6				22.0	20.8				23.4	21.9	20.6			34.0
36.0				19.5	18.2				20.5	19.4	18.0				20.4	19.2			36.0
38.0					17.0					18.1	16.8				19.0	17.9	16.6		38.0
40.0					15.9	15.0				16.9	15.7					16.8	15.5		40.0
42.0						14.1					14.7	13.9				15.7	14.6		42.0
44.0						13.2					13.9	13.0					13.7	12.8	44.0
46.0												12.3					12.9	12.1	46.0
48.0													11.6					11.4	48.0
50.0																		10.8	50.0
Reeves			6						5						5				Reeves

Working radius (m)

Boom Length (m)	48.8												Boom Length (m)
Jib Length (m)	30.5						33.5						Jib Length (m)
Boom Angle (deg)	88	83	78	73	68	63	88	83	78	73	68	63	Boom Angle (deg)
14.0	40.5						40.5						14.0
16.0	40.5						40.5						16.0
18.0	40.5						40.5						18.0
20.0	40.5	40.5					40.5						20.0
22.0	40.5	40.4					38.5	40.1					22.0
24.0	37.9	36.2					36.4	36.2					24.0
26.0	34.5	32.7					34.4	32.7					26.0
28.0	31.4	29.8	27.8				31.3	29.8	27.6				28.0
30.0	28.3	27.3	25.5				28.5	27.3	25.3				30.0
32.0	24.2	25.2	23.5				26.0	25.2	23.3				32.0
34.0		23.4	21.8	20.5			22.9	23.4	21.6				34.0
36.0		21.7	20.3	19.0			19.5	21.7	20.1	19.0			36.0
38.0		20.3	18.9	17.8				20.3	18.7	17.7			38.0
40.0			17.7	16.6	15.4			19.0	17.5	16.6			40.0
42.0			16.6	15.6	14.4				16.5	15.6	14.2		42.0
44.0				14.7	13.6				15.5	14.7	13.3		44.0
46.0				13.9	12.8	11.9				13.9	12.6		46.0
48.0					12.1	11.3				13.1	11.9	11.2	48.0
50.0					11.4	10.7					11.2	10.6	50.0
52.0						10.1					10.7	10.1	52.0
54.0						9.6						9.5	54.0
56.0												9.1	56.0
Reeves			5						4				Reeves

Working radius (m)

Working radius (m)

Note: Ratings according to EN13000.

Ratings shown in   are determined by the strength of the boom or other structural components.

# LIFTING CAPACITIES



## Luffing Jib Lifting Capacities

Counterweight: 90.4 t

Carbody Weight: 27.5 t

Unit: metric ton

48.8m Boom Length	Boom Length (m)	48.8															Boom Length (m)			
	Jib Length (m)	36.6					39.6					42.7					Jib Length (m)			
	Boom Angle (deg)	88	83	78	73	68	63	88	83	78	73	68	63	88	83	78	73	68	63	Boom Angle (deg)
Working radius (m)	16.0	37.9						34.0						30.6						16.0
	18.0	37.4						33.6						30.3						18.0
	20.0	36.9						33.2						29.9						20.0
	22.0	35.5	38.2					32.8						29.6						22.0
	24.0	33.8	36.0					31.9	33.9					29.3	30.3					24.0
	26.0	32.1	32.6					30.7	32.4					29.0	30.0					26.0
	28.0	30.5	29.7					29.5	29.5					28.3	29.5					28.0
	30.0	28.8	27.2	25.3				28.3	27.1					27.3	27.0					30.0
	32.0	26.3	25.1	23.3				26.6	24.9	23.3				26.3	24.9	23.2				32.0
	34.0	24.1	23.2	21.6				24.5	23.1	21.6				24.6	23.1	21.5				34.0
	36.0	21.9	21.6	20.1	18.9			22.6	21.5	20.1				22.6	21.4	20.0				36.0
	38.0	19.0	20.2	18.7	17.6			20.8	20.1	18.7	17.4			20.9	20.0	18.7				38.0
	40.0		18.9	17.5	16.5			18.4	18.8	17.5	16.3			19.4	18.8	17.5	16.2			40.0
	42.0		17.8	16.5	15.5			15.9	17.7	16.5	15.3			17.6	17.6	16.4	15.2			42.0
	44.0		16.8	15.5	14.5	13.3			16.7	15.5	14.4			15.5	16.6	15.4	14.3			44.0
	46.0			14.7	13.7	12.6			15.7	14.6	13.6	12.5			15.7	14.6	13.5			46.0
	48.0			13.9	13.0	11.9				13.8	12.8	11.8			14.8	13.8	12.7	11.7		48.0
	50.0				12.3	11.2	10.5			13.1	12.1	11.2				13.1	12.1	11.1		50.0
	52.0				11.7	10.6	9.9				11.5	10.6	9.7			12.4	11.4	10.5		52.0
	54.0					10.1	9.4				10.9	10.1	9.2			11.8	10.9	10.0	9.1	54.0
56.0						9.6	8.9					9.6	8.8			10.4	9.5	8.7	56.0	
58.0							8.5					9.1	8.3			9.9	9.0	8.2	58.0	
60.0								8.1					7.9				8.6	7.9	60.0	
62.0													7.6				8.2	7.5	62.0	
64.0																		7.1	64.0	
66.0																		6.8	66.0	
Reeves				3						3						3				Reeves

48.8m Boom Length	Boom Length (m)	48.8										Boom Length (m)								
	Jib Length (m)	45.7					48.8					Jib Length (m)								
	Boom Angle (deg)	88	83	78	73	68	63	88	83	78	73	68	63	Boom Angle (deg)						
Working radius (m)	18.0	27.0						24.4						18.0						
	20.0	27.0						24.0						20.0						
	22.0	27.0						23.4						22.0						
	24.0	27.0						22.9						24.0						
	26.0	26.6	26.7					22.4	23.5					26.0						
	28.0	26.0	26.4					22.0	23.0					28.0						
	30.0	24.8	26.1					21.3	22.5					30.0						
	32.0	23.6	24.7					20.2	22.1					32.0						
	34.0	22.5	22.9	21.3				19.2	21.6					34.0						
	36.0	21.4	21.3	19.8				18.3	20.5	19.9				36.0						
	38.0	20.4	19.9	18.5				17.5	19.5	18.5				38.0						
	40.0	19.3	18.6	17.3				16.7	18.5	17.3				40.0						
	42.0	18.0	17.5	16.2	15.0			15.9	17.5	16.3	15.0			42.0						
	44.0	16.7	16.5	15.3	14.1			15.0	16.5	15.3	14.1			44.0						
	46.0	14.8	15.5	14.4	13.3			14.3	15.6	14.4	13.3			46.0						
	48.0	12.9	14.7	13.6	12.6	11.5		13.8	14.7	13.6	12.6			48.0						
	50.0		13.9	12.9	11.9	10.9		12.8	14.0	12.9	11.9	10.9		50.0						
	52.0			13.2	12.2	11.3	10.3		13.2	12.3	11.3	10.3		52.0						
	54.0				11.6	10.7	9.8		12.6	11.6	10.7	9.8		54.0						
	56.0					11.1	10.2	9.3	8.5		11.1	10.2	9.3		56.0					
58.0						9.7	8.9	8.0		10.6	9.7	8.9	8.0	58.0						
60.0							9.2	8.4	7.6		10.1	9.2	8.4	7.6	60.0					
62.0								8.0	7.2			8.8	8.0	7.2	62.0					
64.0									7.7	6.9			8.4	7.7	6.9	64.0				
66.0										6.6				7.3	6.5	66.0				
68.0											6.2				7.0	6.2	68.0			
70.0																5.9	70.0			
72.0																	5.6	72.0		
Reeves				2						2										Reeves

Note: Ratings according to EN13000.

Ratings shown in   are determined by the strength of the boom or other structural components.





# Luffing Jib Lifting Capacities

Counterweight: 90.4 t

Carbody Weight: 27.5 t

Unit: metric ton

48.8m Boom Length	48.8																		Boom Length (m)	
	51.8						54.9						57.9						Jib Length (m)	
	88	83	78	73	68	63	88	83	78	73	68	63	88	83	78	73	68	63	Boom Angle (deg)	
20.0	21.8						19.7												20.0	
22.0	21.5						19.4						17.7						22.0	
24.0	21.2						19.1						17.4						24.0	
26.0	20.9						18.8						17.1						26.0	
28.0	20.5	20.7					18.5						16.8						28.0	
30.0	19.5	19.7					17.9	18.7					16.1	16.9					30.0	
32.0	18.5	18.7					17.0	17.8					15.3	16.1					32.0	
34.0	17.5	17.8					16.1	16.8					14.5	15.2					34.0	
36.0	16.6	16.9	17.1				15.3	16.0					13.8	14.4					36.0	
38.0	15.7	16.0	16.2				14.5	15.2	15.7				13.2	13.7					38.0	
40.0	14.8	15.2	15.4				13.9	14.4	15.0				12.6	13.1	13.6				40.0	
42.0	13.9	14.4	14.6				13.2	13.7	14.3				12.0	12.5	12.9				42.0	
44.0	13.1	13.6	13.9	13.8			12.6	13.1	13.6				11.5	11.9	12.3				44.0	
46.0	12.3	12.8	13.1	13.0			12.1	12.5	12.9	13.0			11.0	11.4	11.8				46.0	
48.0	11.5	12.1	12.4	12.3			11.5	12.0	12.3	12.2			10.5	10.9	11.3	11.6			48.0	
50.0	10.8	11.3	11.7	11.6			11.0	11.4	11.6	11.5			10.1	10.4	10.8	11.1			50.0	
52.0	10.0	10.6	11.1	11.0	10.0		10.3	10.8	11.0	10.9			9.7	10.0	10.3	10.6			52.0	
54.0	9.2	9.9	10.4	10.4	9.5		9.6	10.1	10.4	10.4	9.4		9.3	9.6	9.9	10.1			54.0	
56.0		9.2	9.8	9.9	9.0		8.9	9.5	9.8	9.8	8.9		8.9	9.2	9.5	9.6	8.7		56.0	
58.0		8.5	9.1	9.4	8.6		8.9	9.3	9.3	8.5			8.0	8.8	9.0	9.1	8.3		58.0	
60.0			8.5	8.9	8.1	7.2		8.2	8.7	8.9	8.1		7.0	8.2	8.5	8.7	7.9		60.0	
62.0			7.9	8.3	7.7	6.8			8.1	8.5	7.7	6.7		7.6	8.0	8.2	7.5		62.0	
64.0				7.8	7.4	6.5			7.6	7.9	7.3	6.4		7.0	7.5	7.7	7.1	6.2	64.0	
66.0					7.2	7.0	6.2				7.4	6.9	6.1			6.9	7.2	6.7	5.8	66.0
68.0						6.7	5.8				6.9	6.6	5.7			6.4	6.8	6.4	5.5	68.0
70.0						6.4	5.5				6.4	6.3	5.4				6.3	6.1	5.2	70.0
72.0							5.3					6.0	5.2				5.8	5.8	5.0	72.0
74.0							5.0					5.7	4.9					5.5	4.7	74.0
76.0													4.7					5.2	4.5	76.0
78.0													4.4						4.2	78.0
80.0																			4.0	80.0
Reeves				4						3						3				Reeves

48.8m Boom Length	48.8						Boom Length (m)
	61.0						Jib Length (m)
	88	83	78	73	68	63	Boom Angle (deg)
22.0	16.0						22.0
24.0	15.8						24.0
26.0	15.6						26.0
28.0	15.3						28.0
30.0	14.5						30.0
32.0	13.8	14.5					32.0
34.0	13.1	13.8					34.0
36.0	12.5	13.1					36.0
38.0	11.9	12.4					38.0
40.0	11.4	11.8	12.3				40.0
42.0	10.9	11.3	11.7				42.0
44.0	10.4	10.8	11.2				44.0
46.0	10.0	10.3	10.7				46.0
48.0	9.6	9.9	10.2				48.0
50.0	9.2	9.5	9.8	10.1			50.0
52.0	8.8	9.1	9.4	9.6			52.0
54.0	8.5	8.8	9.0	9.2			54.0
56.0	8.0	8.4	8.7	8.9			56.0
58.0	6.9	8.1	8.3	8.5	8.2		58.0
60.0	5.9	7.8	8.0	8.2	7.7		60.0
62.0	5.0	7.5	7.7	7.9	7.3		62.0
64.0		7.1	7.3	7.5	6.9		64.0
66.0		6.2	6.9	7.0	6.6	5.7	66.0
68.0			6.4	6.6	6.2	5.3	68.0
70.0			5.9	6.2	5.9	5.1	70.0
72.0				5.7	5.6	4.8	72.0
74.0				5.3	5.3	4.5	74.0
76.0					5.1	4.3	76.0
78.0					4.7	4.1	78.0
80.0					4.3	3.8	80.0
82.0						3.6	82.0
Reeves				3			Reeves

Note: Ratings according to EN13000.

Ratings shown in   are determined by the strength of the boom or other structural components.

# LIFTING CAPACITIES



## Luffing Jib Lifting Capacities

Counterweight: 90.4 t

Carbody Weight: 27.5 t

Unit: metric ton

51.8m Boom Length	Boom Length (m)	51.8																		Boom Length (m)
	Jib Length (m)	21.3						24.4						27.4						Jib Length (m)
	Boom Angle (deg)	88	83	78	73	68	63	88	83	78	73	68	63	88	83	78	73	68	63	Boom Angle (deg)
Working radius (m)	12.0	54.0						40.5						40.5						12.0
	14.0	52.4						40.5						40.5						14.0
	16.0	47.1						40.5						40.5						16.0
	18.0	42.6	51.8					40.5	40.5					40.5						18.0
	20.0	38.8	45.8					39.0	40.5					39.1	40.5					20.0
	22.0	35.5	40.6					35.7	40.4					35.8	40.3					22.0
	24.0	32.5	36.3	34.0				32.9	36.2					33.0	36.1					24.0
	26.0		32.9	30.7				30.3	32.7	30.5				30.5	32.6	30.3				26.0
	28.0		29.9	28.0				26.0	29.8	27.8				28.3	29.7	27.6				28.0
	30.0			25.7	24.1				27.3	25.5				25.5	27.2	25.3				30.0
	32.0			23.7	22.3				25.2	23.5	22.1				25.1	23.3				32.0
	34.0			21.9	20.6				21.8	20.4					23.3	21.6	20.2			34.0
	36.0				19.2	17.7			20.2	19.0						20.1	18.8			36.0
	38.0				17.9	16.5				17.7	16.3					18.8	17.6			38.0
	40.0					15.5				16.6	15.3					17.6	16.4	15.1		40.0
	42.0					14.5	13.6				14.3						15.4	14.1		42.0
	44.0						12.8				13.5	12.6					14.5	13.3		44.0
	46.0						12.0					11.8						12.5	11.6	46.0
	48.0											11.2						11.9	11.0	48.0
	50.0																		10.4	50.0
52.0																		9.9	52.0	
Reeves				4						3						3			Reeves	

51.8m Boom Length	Boom Length (m)	51.8												Boom Length (m)
	Jib Length (m)	30.5						33.5						Jib Length (m)
	Boom Angle (deg)	88	83	78	73	68	63	88	83	78	73	68	63	Boom Angle (deg)
Working radius (m)	14.0	40.5						40.5						14.0
	16.0	40.5						40.5						16.0
	18.0	40.5						40.5						18.0
	20.0	38.8	40.5					38.7						20.0
	22.0	35.7	40.2					35.6	39.8					22.0
	24.0	32.9	36.0					32.9	35.9					24.0
	26.0	30.5	32.5					30.6	32.5					26.0
	28.0	28.4	29.6	27.6				28.4	29.6					28.0
	30.0	26.4	27.1	25.3				26.5	27.1	25.1				30.0
	32.0	24.7	25.0	23.4				24.8	25.0	23.2				32.0
	34.0		23.2	21.6	20.1			23.2	23.2	21.5				34.0
	36.0		21.6	20.1	18.7			19.9	21.6	19.9	18.6			36.0
	38.0		20.2	18.8	17.4				20.2	18.6	17.4			38.0
	40.0			17.6	16.3				18.9	17.4	16.3			40.0
	42.0			16.5	15.3	14.1				16.4	15.3	13.9		42.0
	44.0				14.4	13.3				15.4	14.4	13.1		44.0
	46.0				13.6	12.5					13.6	12.3		46.0
	48.0					11.8	10.8				12.8	11.6		48.0
	50.0					11.2	10.3				12.1	11.0	10.2	50.0
	52.0						9.7					10.4	9.7	52.0
54.0						9.2					9.9	9.2	54.0	
56.0												8.7	56.0	
58.0												8.3	58.0	
Reeves				3						3			Reeves	

Note: Ratings according to EN13000.

Ratings shown in   are determined by the strength of the boom or other structural components.



# Luffing Jib Lifting Capacities

Counterweight: 90.4 t

Carbody Weight: 27.5 t

Unit: metric ton

51.8m Boom Length	51.8																		Boom Length (m)
	36.6						39.6						42.7						Jib Length (m)
	88	83	78	73	68	63	88	83	78	73	68	63	88	83	78	73	68	63	Boom Angle (deg)
16.0	36.3						32.7												16.0
18.0	35.8						32.3						27.0						18.0
20.0	35.3						31.9						27.0						20.0
22.0	34.8						31.5						27.0						22.0
24.0	32.9	35.7					31.1	32.7					27.0						24.0
26.0	30.6	32.4					30.2	32.2					27.0	27.0					26.0
28.0	28.5	29.5					28.1	29.3					27.0	27.0					28.0
30.0	26.6	27.0	25.0				26.3	26.9					26.4	26.8					30.0
32.0	24.9	24.9	23.0				24.7	24.8	23.0				24.7	24.7					32.0
34.0	23.3	23.1	21.3				23.2	23.0	21.3				23.3	22.9	21.2				34.0
36.0	21.9	21.5	19.8				21.8	21.4	19.8				21.9	21.3	19.7				36.0
38.0	19.2	20.1	18.5	17.2			20.6	19.9	18.5				20.7	19.9	18.4				38.0
40.0		18.8	17.3	16.1			18.6	18.7	17.3	15.9			19.5	18.6	17.2	15.9			40.0
42.0		17.7	16.2	15.1			16.1	17.5	16.2	15.0			17.7	17.5	16.2	14.9			42.0
44.0		16.6	15.3	14.2	12.9			16.5	15.3	14.1			15.6	16.5	15.2	14.0			44.0
46.0			14.4	13.4	12.2			15.6	14.4	13.3	12.1			15.6	14.4	13.2			46.0
48.0			13.7	12.7	11.5				13.6	12.5	11.5			14.7	13.6	12.5	11.4		48.0
50.0				12.0	10.9				12.9	11.9	10.8			14.0	12.9	11.8	10.8		50.0
52.0				11.4	10.3	9.5				11.3	10.3				12.2	11.2	10.2		52.0
54.0					9.8	9.0				10.7	9.7	8.8			11.6	10.6	9.7		54.0
56.0					9.3	8.6				10.2	9.3	8.4				10.1	9.2	8.3	56.0
58.0						8.1						8.8	7.9			9.6	8.7	7.8	58.0
60.0						7.7						8.4	7.5				8.3	7.4	60.0
62.0													7.2				7.9	7.1	62.0
64.0														6.8				6.7	64.0
66.0																		6.4	66.0
Reeves			3						3						2				Reeves

51.8m Boom Length	51.8												Boom Length (m)
	45.7						48.8						Jib Length (m)
	88	83	78	73	68	63	88	83	78	73	68	63	Boom Angle (deg)
18.0	26.2						23.7						18.0
20.0	25.9						23.4						20.0
22.0	25.7						23.1						22.0
24.0	25.4						22.8						24.0
26.0	25.1	26.0					22.5						26.0
28.0	24.8	25.7					22.0	23.1					28.0
30.0	24.5	25.4					21.4	22.6					30.0
32.0	23.6	24.6					20.3	22.2					32.0
34.0	22.5	22.7	21.0				19.3	21.8					34.0
36.0	21.4	21.1	19.6				18.4	20.6	19.6				36.0
38.0	20.5	19.7	18.2				17.5	19.6	18.3				38.0
40.0	19.4	18.5	17.1				16.8	18.5	17.1				40.0
42.0	18.0	17.3	16.0	14.7			15.8	17.4	16.0				42.0
44.0	16.8	16.3	15.1	13.8			14.9	16.4	15.1	13.8			44.0
46.0	14.9	15.4	14.2	13.0			14.2	15.5	14.2	13.0			46.0
48.0	13.0	14.6	13.4	12.3			13.7	14.6	13.4	12.3			48.0
50.0		13.8	12.7	11.6	10.6		12.9	13.8	12.7	11.6			50.0
52.0		13.1	12.0	11.0	10.0			13.1	12.1	11.0	10.0		52.0
54.0			11.5	10.4	9.5			12.5	11.5	10.5	9.5		54.0
56.0			10.9	9.9	9.0			11.9	10.9	9.9	9.0		56.0
58.0				9.5	8.5	7.6			10.4	9.5	8.6		58.0
60.0				9.0	8.1	7.2			9.9	9.0	8.1	7.2	60.0
62.0				8.6	7.8	6.8				8.6	7.8	6.8	62.0
64.0					7.4	6.5				8.2	7.4	6.5	64.0
66.0					7.1	6.1					7.1	6.1	66.0
68.0						5.8					6.7	5.8	68.0
70.0						5.6						5.5	70.0
72.0												5.3	72.0
Reeves			2						2				Reeves

Note: Ratings according to EN13000.

Ratings shown in   are determined by the strength of the boom or other structural components.

# LIFTING CAPACITIES



## Luffing Jib Lifting Capacities

Counterweight: 90.4 t

Carbody Weight: 27.5 t

Unit: metric ton

51.8m Boom Length	51.8																	Boom Length (m)						
	51.8						54.9						57.9					Jib Length (m)						
	88	83	78	73	68	63	88	83	78	73	68	63	88	83	78	73	68	63	Boom Angle (deg)					
20.0	21.2						19.2											19.2	20.0					
22.0	20.9						18.9											17.3	22.0					
24.0	20.6						18.6											17.0	24.0					
26.0	20.3						18.3											16.7	26.0					
28.0	20.0	20.5					18.0											16.4	28.0					
30.0	19.4	19.5					17.7	18.5										16.1	16.9	30.0				
32.0	18.4	18.6					16.9	17.8										15.3	16.0	32.0				
34.0	17.4	17.7					16.0	16.8										14.5	15.2	34.0				
36.0	16.5	16.8					15.2	15.9										13.8	14.4	36.0				
38.0	15.6	15.9	16.1				14.5	15.1	15.5									13.1	13.7	38.0				
40.0	14.7	15.1	15.3				13.8	14.4	14.8									12.5	13.0	13.6	40.0			
42.0	13.9	14.3	14.5				13.2	13.7	14.1									12.0	12.4	12.9	42.0			
44.0	13.1	13.5	13.7				12.6	13.1	13.4									11.5	11.9	12.3	44.0			
46.0	12.3	12.7	13.0	12.7			12.0	12.5	12.8	12.6								11.0	11.4	11.7	46.0			
48.0	11.5	12.0	12.3	12.0			11.5	11.9	12.1	11.9								10.5	10.9	11.2	11.5	48.0		
50.0	10.7	11.3	11.6	11.3			11.0	11.3	11.5	11.3								10.1	10.4	10.7	11.0	50.0		
52.0	10.0	10.6	11.0	10.7			10.3	10.7	10.9	10.7								9.7	10.0	10.3	10.5	52.0		
54.0	9.2	9.9	10.3	10.2	9.2		9.6	10.1	10.3	10.1								9.3	9.6	9.9	9.9	54.0		
56.0		9.2	9.7	9.7	8.7		8.9	9.4	9.7	9.6	8.6							8.3	9.2	9.4	9.4	56.0		
58.0		8.5	9.1	9.2	8.2			8.8	9.2	9.1	8.2							7.3	8.7	8.9	8.9	8.0	58.0	
60.0			8.4	8.7	7.8			8.2	8.6	8.7	7.7							6.4	8.1	8.4	8.5	7.5	60.0	
62.0			7.8	8.3	7.4	6.4		7.6	8.1	8.2	7.3								7.6	7.9	8.0	7.1	62.0	
64.0				7.7	7.1	6.1			7.5	7.8	7.0	6.0							7.0	7.4	7.6	6.7	64.0	
66.0				7.2	6.7	5.8			6.9	7.3	6.6	5.6								6.9	7.1	6.4	5.4	66.0
68.0				6.6	6.4	5.4				6.8	6.3	5.3								6.4	6.6	6.1	5.1	68.0
70.0					6.1	5.2				6.3	6.0	5.1									6.2	5.8	4.8	70.0
72.0					5.8	4.9					5.7	4.8									5.7	5.5	4.6	72.0
74.0						4.6						5.4	4.5									5.2	4.3	74.0
76.0						4.4							4.3									4.9	4.1	76.0
78.0													4.1									4.7	3.9	78.0
80.0																							3.7	80.0
82.0																							3.5	82.0
Reeves				2						2						2								Reeves

51.8m Boom Length	51.8						Boom Length (m)
	61.0						Jib Length (m)
	88	83	78	73	68	63	Boom Angle (deg)
22.0	15.7						22.0
24.0	15.4						24.0
26.0	15.1						26.0
28.0	14.8						28.0
30.0	14.5						30.0
32.0	13.8	14.5					32.0
34.0	13.1	13.7					34.0
36.0	12.5	13.0					36.0
38.0	11.9	12.4					38.0
40.0	11.4	11.8	12.3				40.0
42.0	10.9	11.3	11.7				42.0
44.0	10.4	10.8	11.2				44.0
46.0	10.0	10.3	10.7				46.0
48.0	9.6	9.9	10.2				48.0
50.0	9.2	9.5	9.7	10.0			50.0
52.0	8.8	9.1	9.3	9.6			52.0
54.0	8.5	8.7	9.0	9.2			54.0
56.0	7.3	8.4	8.6	8.8			56.0
58.0	6.3	8.1	8.3	8.5	7.8		58.0
60.0	5.3	7.8	8.0	8.1	7.3		60.0
62.0	4.4	7.5	7.7	7.7	6.9		62.0
64.0		6.9	7.2	7.3	6.6		64.0
66.0		5.7	6.8	6.9	6.2		66.0
68.0			6.3	6.5	5.9	4.9	68.0
70.0			5.9	6.1	5.6	4.7	70.0
72.0			5.4	5.6	5.3	4.4	72.0
74.0				5.2	5.0	4.2	74.0
76.0				4.8	4.8	3.9	76.0
78.0					4.5	3.7	78.0
80.0					4.2	3.5	80.0
82.0						3.3	82.0
84.0						3.1	84.0
Reeves				2			Reeves

Note: Ratings according to EN13000.  
 Ratings shown in   are determined by the strength of the boom or other structural components.



# Luffing Jib Lifting Capacities

Counterweight: 90.4 t  
Carbody Weight: 27.5 t

Unit: metric ton

54.9m Boom Length	54.9																		Boom Length (m)
	21.3						24.4						27.4						Jib Length (m)
	88	83	78	73	68	63	88	83	78	73	68	63	88	83	78	73	68	63	Boom Angle (deg)
Working radius (m)	12.0	40.5					40.5												12.0
	14.0	40.5					40.5						40.5						14.0
	16.0	40.5					40.5						40.5						16.0
	18.0	37.2	40.5				37.3						37.3						18.0
	20.0	33.9	40.5				34.0	40.5					34.0	40.5					20.0
	22.0	31.0	37.7				31.3	37.7					31.3	37.7					22.0
	24.0	28.5	34.3	33.7			28.7	34.4					28.8	34.4					24.0
	26.0		31.4	30.5			26.5	31.5	30.3				26.7	31.6					26.0
	28.0		28.8	27.8			24.5	29.0	27.6				24.7	29.1	27.4				28.0
	30.0		26.5	25.5	23.7			26.8	25.3				22.9	26.9	25.1				30.0
	32.0			23.5	21.8			24.8	23.3	21.6				24.9	23.2				32.0
	34.0			21.7	20.2				21.6	20.0				23.1	21.4	19.8			34.0
	36.0				18.8	17.3			20.1	18.6					19.9	18.4			36.0
	38.0				17.5	16.2				17.3	16.0				18.6	17.2			38.0
	40.0					15.1				16.2	14.9				17.4	16.1	14.7		40.0
	42.0					14.2	13.0			15.2	14.0					15.1	13.8		42.0
	44.0					13.4	12.3				13.2	12.0				14.2	13.0		44.0
	46.0						11.6				12.4	11.3					12.2	11.1	46.0
	48.0						10.9					10.7					11.6	10.5	48.0
	50.0											10.1						9.9	50.0
	52.0																	9.4	52.0
	54.0																	8.9	54.0
	Reeves				3					3						3			Reeves

54.9m Boom Length	54.9												Boom Length (m)
	30.5						33.5						Jib Length (m)
	88	83	78	73	68	63	88	83	78	73	68	63	Boom Angle (deg)
Working radius (m)	14.0	40.5					39.0						14.0
	16.0	40.5					38.4						16.0
	18.0	37.3					37.2						18.0
	20.0	34.1					34.0						20.0
	22.0	31.3	36.9				31.2	36.9					22.0
	24.0	28.9	33.9				28.8	33.8					24.0
	26.0	26.7	31.2				26.7	31.1					26.0
	28.0	24.8	28.8	27.3			24.8	28.7					28.0
	30.0	23.1	26.7	25.0			23.2	26.7	24.8				30.0
	32.0	21.6	24.8	23.0			21.6	24.8	22.8				32.0
	34.0	20.1	23.2	21.3			20.2	23.0	21.1				34.0
	36.0		21.6	19.8	18.4		18.9	21.4	19.7				36.0
	38.0		20.1	18.5	17.2			20.0	18.3	17.0			38.0
	40.0			17.3	16.1			18.8	17.2	15.9			40.0
	42.0			16.3	15.1	13.7			16.1	14.9			42.0
	44.0				14.2	12.8			15.2	14.0	12.6		44.0
	46.0				13.4	12.1			14.3	13.2	11.9		46.0
	48.0				12.7	11.4	10.5			12.5	11.2		48.0
	50.0					10.8	9.9			11.9	10.6	9.7	50.0
	52.0					10.3	9.4				10.1	9.2	52.0
	54.0						8.9				9.6	8.7	54.0
	56.0						8.5					8.3	56.0
	58.0											7.8	58.0
	60.0											7.4	60.0
	Reeves				3					3			Reeves

Note: Ratings according to EN13000.

Ratings shown in   are determined by the strength of the boom or other structural components.

# LIFTING CAPACITIES



## Luffing Jib Lifting Capacities

Counterweight: 90.4 t

Carbody Weight: 27.5 t

Unit: metric ton

54.9m Boom Length	54.9																		Boom Length (m)	
	36.6						39.6						42.7						Jib Length (m)	
	88	83	78	73	68	63	88	83	78	73	68	63	88	83	78	73	68	63	Boom Angle (deg)	
16.0	33.4					27.0												27.0	16.0	
18.0	32.8					27.0												27.0	18.0	
20.0	32.2					27.0												27.0	20.0	
22.0	30.8					27.0												27.0	22.0	
24.0	28.5	33.7				27.0	27.0											27.0	24.0	
26.0	26.4	31.1				26.4	27.0											26.4	26.0	
28.0	24.6	28.7				24.6	27.0											24.6	28.0	
30.0	23.0	26.6				23.0	26.6											23.0	30.0	
32.0	21.5	24.8	22.9			21.5	24.6	22.7										21.5	32.0	
34.0	20.2	22.9	21.2			20.2	22.8	21.0										20.2	34.0	
36.0	19.0	21.3	19.7			19.0	21.2	19.5										19.0	36.0	
38.0	17.8	19.9	18.4	16.8		17.9	19.8	18.2										17.9	38.0	
40.0		18.7	17.2	15.7		16.8	18.5	17.0	15.6									16.9	40.0	
42.0		17.5	16.1	14.8		15.9	17.4	16.0	14.6									16.0	42.0	
44.0		16.5	15.2	13.9			16.4	15.1	13.7									15.1	44.0	
46.0			14.3	13.1	11.9			15.5	14.2	12.9								15.4	46.0	
48.0			13.6	12.4	11.2				13.4	12.2	11.0							14.6	48.0	
50.0				11.7	10.6				12.7	11.6	10.4							13.8	50.0	
52.0				11.1	10.1	9.0			12.1	11.0	9.9							12.0	52.0	
54.0				10.6	9.5	8.5			10.4	9.4	8.3							11.4	54.0	
56.0					9.1	8.1				9.9	8.9	7.9							9.8	56.0
58.0					8.6	7.7					8.5	7.4							9.4	58.0
60.0						7.3					8.1	7.0							8.9	60.0
62.0						6.9						6.7							7.6	62.0
64.0												6.3							7.3	64.0
66.0												6.0							6.0	66.0
68.0																			5.6	68.0
Reeves			3						2						2				Reeves	

54.9m Boom Length	54.9												Boom Length (m)
	45.7						48.8						Jib Length (m)
	88	83	78	73	68	63	88	83	78	73	68	63	Boom Angle (deg)
18.0	25.4					23.0							18.0
20.0	25.1					22.7							20.0
22.0	24.8					22.4							22.0
24.0	24.5					22.1							24.0
26.0	24.2	25.2				21.8							26.0
28.0	23.9	24.9				21.5	22.6						28.0
30.0	22.9	24.6				21.2	22.3						30.0
32.0	21.4	24.3				20.3	22.0						32.0
34.0	20.1	22.6				19.3	21.7						34.0
36.0	19.0	21.0	19.3			18.4	20.8	19.3					36.0
38.0	17.9	19.6	17.9			17.6	19.6	18.0					38.0
40.0	16.9	18.3	16.8			16.6	18.4	16.8					40.0
42.0	15.9	17.2	15.7			15.7	17.3	15.8					42.0
44.0	15.1	16.2	14.8	13.5		14.9	16.2	14.9	13.5				44.0
46.0	14.3	15.3	14.0	12.7		14.2	15.3	14.0	12.7				46.0
48.0	13.2	14.5	13.2	12.0		13.4	14.5	13.2	12.0				48.0
50.0		13.7	12.5	11.3		12.8	13.7	12.5	11.3				50.0
52.0		13.0	11.8	10.7	9.6		13.0	11.9	10.7	9.6			52.0
54.0			11.3	10.2	9.1		12.4	11.3	10.2	9.1			54.0
56.0			10.7	9.7	8.6		11.8	10.7	9.7	8.6			56.0
58.0			10.2	9.2	8.2	7.1		10.2	9.2	8.2			58.0
60.0				8.8	7.8	6.7		9.7	8.8	7.8	6.7		60.0
62.0				8.4	7.4	6.3			8.4	7.4	6.3		62.0
64.0					7.0	6.0			8.0	7.0	6.0		64.0
66.0					6.7	5.7				6.7	5.7		66.0
68.0						5.4				6.4	5.4		68.0
70.0						5.1				6.1	5.1		70.0
72.0											4.9		72.0
74.0											4.6		74.0
Reeves			2						2				Reeves

Note: Ratings according to EN13000.

Ratings shown in   are determined by the strength of the boom or other structural components.



# Luffing Jib Lifting Capacities

Counterweight: 90.4 t

Carbody Weight: 27.5 t

Unit: metric ton

54.9m Boom Length

Boom Length (m)		54.9														Boom Length (m)					
Jib Length (m)		51.8						54.9						57.9						Jib Length (m)	
Boom Angle (deg)		88	83	78	73	68	63	88	83	78	73	68	63	88	83	78	73	68	63	Boom Angle (deg)	
Working radius (m)	20.0	20.6						18.7												20.0	
	22.0	20.3						18.5						16.8						22.0	
	24.0	20.0						18.3						16.6						24.0	
	26.0	19.7						18.0						16.4						26.0	
	28.0	19.4	20.3					17.8						16.2						28.0	
	30.0	19.1	19.4					17.6	18.2					16.0	16.5					30.0	
	32.0	18.3	18.4					16.9	17.6					15.2	16.0					32.0	
	34.0	17.3	17.5					16.0	16.8					14.4	15.1					34.0	
	36.0	16.4	16.6					15.2	15.9					13.7	14.4					36.0	
	38.0	15.5	15.8	15.9				14.4	15.1	15.3				13.1	13.7					38.0	
	40.0	14.6	14.9	15.1				13.8	14.3	14.6				12.5	13.0	13.5				40.0	
	42.0	13.8	14.1	14.3				13.1	13.6	13.9				11.9	12.4	12.9				42.0	
	44.0	13.0	13.4	13.6				12.5	13.0	13.2				11.4	11.8	12.2				44.0	
	46.0	12.2	12.6	12.9	12.4			12.0	12.4	12.6				10.9	11.3	11.7				46.0	
	48.0	11.4	11.9	12.2	11.7			11.5	11.8	12.0	11.6			10.5	10.8	11.2				48.0	
	50.0	10.7	11.2	11.5	11.0			10.9	11.2	11.4	10.9			10.0	10.4	10.7	10.8			50.0	
	52.0	9.9	10.5	10.8	10.4			10.2	10.6	10.8	10.4			9.6	9.9	10.2	10.2			52.0	
	54.0	9.2	9.8	10.2	9.9	8.8		9.6	10.0	10.2	9.8			8.6	9.5	9.8	9.6			54.0	
	56.0		9.1	9.6	9.4	8.3		8.8	9.4	9.6	9.3	8.2		7.6	9.1	9.2	9.1			56.0	
	58.0		8.5	9.0	8.9	7.9		8.8	9.1	8.8	7.7			6.6	8.6	8.7	8.7	7.5		58.0	
60.0			8.4	8.5	7.4		8.1	8.5	8.4	7.3			5.7	8.0	8.2	8.2	7.1		60.0		
62.0			7.8	8.1	7.0	5.9		7.5	8.0	8.0	6.9			7.5	7.8	7.8	6.7		62.0		
64.0			7.2	7.6	6.7	5.6			7.4	7.6	6.6	5.5		6.9	7.3	7.4	6.4		64.0		
66.0				7.1	6.3	5.3			6.9	7.2	6.2	5.2			6.8	7.0	6.0	5.0	66.0		
68.0					6.5	6.0	5.0			6.7	5.9	4.9			6.3	6.5	5.7	4.7	68.0		
70.0						5.7	4.7			6.2	5.6	4.6			5.8	6.1	5.4	4.4	70.0		
72.0						5.4	4.5				5.3	4.4				5.6	5.1	4.2	72.0		
74.0							4.2				5.1	4.1				5.2	4.9	3.9	74.0		
76.0							4.0				4.8	3.9					4.6	3.7	76.0		
78.0												3.7					4.4	3.5	78.0		
80.0												3.5						3.3	80.0		
82.0																		3.1	82.0		
	Reeves			2						2						2				Reeves	

Working radius (m)

Boom Length (m)		54.9						Boom Length (m)	
Jib Length (m)		61.0						Jib Length (m)	
Boom Angle (deg)		88	83	78	73	68	63	Boom Angle (deg)	
Working radius (m)	22.0	15.3							22.0
	24.0	15.1							24.0
	26.0	14.9							26.0
	28.0	14.7							28.0
	30.0	14.4							30.0
	32.0	13.7	14.4						32.0
	34.0	13.0	13.7						34.0
	36.0	12.4	13.0						36.0
	38.0	11.8	12.4						38.0
	40.0	11.3	11.8						40.0
	42.0	10.8	11.2	11.7					42.0
	44.0	10.3	10.7	11.1					44.0
	46.0	9.9	10.3	10.6					46.0
	48.0	9.5	9.8	10.1					48.0
	50.0	9.1	9.4	9.7	10.0				50.0
	52.0	8.8	9.0	9.3	9.5				52.0
	54.0	7.7	8.7	8.9	9.1				54.0
	56.0	6.6	8.3	8.5	8.7				56.0
	58.0	5.6	8.0	8.2	8.4				58.0
	60.0	4.7	7.7	7.9	7.9	6.9			60.0
62.0	3.8	7.4	7.5	7.5	6.5			62.0	
64.0		6.3	7.1	7.1	6.2			64.0	
66.0		5.2	6.6	6.7	5.8			66.0	
68.0		4.2	6.2	6.3	5.5	4.5		68.0	
70.0			5.8	5.9	5.2	4.2		70.0	
72.0			5.3	5.5	5.0	4.0		72.0	
74.0				5.1	4.7	3.7		74.0	
76.0				4.7	4.4	3.5		76.0	
78.0					4.2	3.3		78.0	
80.0					4.0	3.1		80.0	
82.0					3.7	2.9		82.0	
84.0						2.7		84.0	
86.0						2.5		86.0	
	Reeves			2					Reeves

Working radius (m)

Note: Ratings according to EN13000.

Ratings shown in   are determined by the strength of the boom or other structural components.

# LIFTING CAPACITIES



## Luffing Jib Lifting Capacities

Counterweight: 90.4 t

Carbody Weight: 27.5 t

Unit: metric ton

57.9m Boom Length	57.9																		Boom Length (m)
	21.3						24.4						27.4						Jib Length (m)
	88	83	78	73	68	63	88	83	78	73	68	63	88	83	78	73	68	63	Boom Angle (deg)
Working radius (m)	12.0	40.5					40.5											40.5	12.0
	14.0	38.4					38.3						39.5					39.5	14.0
	16.0	35.4					35.4						35.7					35.7	16.0
	18.0	33.0	40.5				33.0						32.4					32.4	18.0
	20.0	30.0	37.3				30.1	36.4					29.6	36.3				29.6	20.0
	22.0	27.5	33.7				27.6	33.1					27.2	33.0				27.2	22.0
	24.0	25.2	30.7				25.4	30.2					25.1	30.2				25.1	24.0
	26.0		28.0	30.1			23.4	27.7	29.9				23.3	27.7				23.3	26.0
	28.0		25.7	27.5			21.6	25.5	27.3				21.6	25.5	27.2			21.6	28.0
	30.0		23.6	25.2				23.6	25.0				20.1	23.6	25.0			20.1	30.0
	32.0			23.2	21.4			21.8	23.0					21.9	23.0			21.9	32.0
	34.0			21.5	19.8				21.3	19.8				20.4	21.3	19.6		20.4	34.0
	36.0				18.4				19.8	18.4				19.0	19.8	18.2		19.0	36.0
	38.0				17.2	15.8			18.5	17.2					18.5	17.0			38.0
	40.0				16.1	14.8				16.1	14.5				17.3	15.9			40.0
	42.0					13.8				15.1	13.6					14.9	13.6		42.0
	44.0					13.0	11.8				12.8					14.0	12.8		44.0
	46.0						11.2				12.1	11.1				13.2	12.0		46.0
	48.0						10.5				11.4	10.4					11.4	10.2	48.0
	50.0											9.9					10.8	9.7	50.0
	52.0											9.4						9.2	52.0
	54.0																	8.7	54.0
	Reeves			3					3						3				Reeves

57.9m Boom Length	57.9												Boom Length (m)
	30.5						33.5						Jib Length (m)
	88	83	78	73	68	63	88	83	78	73	68	63	Boom Angle (deg)
Working radius (m)	14.0	39.4					37.2						14.0
	16.0	35.6					35.5						16.0
	18.0	32.4					32.3						18.0
	20.0	29.6					29.6						20.0
	22.0	27.3	33.0				27.2	32.8					22.0
	24.0	25.2	30.2				25.1	30.1					24.0
	26.0	23.3	27.7				23.3	27.6					26.0
	28.0	21.7	25.6				21.7	25.5					28.0
	30.0	20.2	23.7	24.8			20.2	23.6	24.6				30.0
	32.0	18.9	22.0	22.9			18.9	22.0	22.7				32.0
	34.0	17.6	20.5	21.2			17.7	20.5	21.0				34.0
	36.0		19.1	19.7	18.1		16.5	19.1	19.6				36.0
	38.0		17.9	18.4	16.8			17.9	18.2	16.6			38.0
	40.0			17.3	15.8			16.8	17.1	15.6			40.0
	42.0			16.2	14.8			15.7	16.0	14.6			42.0
	44.0			15.3	13.9	12.6			15.1	13.7			44.0
	46.0				13.1	11.9			14.3	13.0	11.7		46.0
	48.0				12.4	11.2				12.2	11.0		48.0
	50.0					10.6	9.5			11.6	10.4		50.0
	52.0					10.1	9.0			11.0	9.9	8.8	52.0
	54.0					9.6	8.5				9.4	8.3	54.0
	56.0						8.1				8.9	7.8	56.0
	58.0						7.7					7.4	58.0
	60.0											7.0	60.0
	Reeves			3					3				Reeves

Note: Ratings according to EN13000.

Ratings shown in   are determined by the strength of the boom or other structural components.





# Luffing Jib Lifting Capacities

Counterweight: 90.4 t  
Carbody Weight: 27.5 t

Unit: metric ton

57.9m Boom Length

Boom Length (m)	57.9																Boom Length (m)		
Jib Length (m)	36.6						39.6						42.7				Jib Length (m)		
Boom Angle (deg)	88	83	78	73	68	63	88	83	78	73	68	63	88	83	78	73	68	63	Boom Angle (deg)
16.0	27.0						27.0												16.0
18.0	27.0						27.0						27.0						18.0
20.0	27.0						27.0						27.0						20.0
22.0	27.0						27.0						27.0						22.0
24.0	25.1	27.0					25.0	27.0					25.0						24.0
26.0	23.3	27.0					23.2	27.0					23.2	27.0					26.0
28.0	21.6	25.4					21.6	25.3					21.6	25.3					28.0
30.0	20.2	23.6					20.1	23.5					20.1	23.5					30.0
32.0	18.9	21.9	22.6				18.8	21.8					18.8	21.8					32.0
34.0	17.7	20.4	20.9				17.7	20.4	20.7				17.7	20.4	20.6				34.0
36.0	16.6	19.1	19.4				16.6	19.1	19.2				16.6	19.1	19.2				36.0
38.0	15.6	17.9	18.1				15.6	17.9	18.0				15.6	17.9	17.9				38.0
40.0	14.6	16.8	17.0	15.4			14.7	16.8	16.8				14.7	16.8	16.7				40.0
42.0		15.8	15.9	14.5			13.8	15.8	15.8	14.3			13.9	15.8	15.7	14.2			42.0
44.0		14.8	15.0	13.6				14.9	14.8	13.4			13.1	14.9	14.8	13.3			44.0
46.0			14.1	12.8	11.5			14.0	14.0	12.6				14.1	13.9	12.6			46.0
48.0			13.4	12.1	10.9			13.2	13.2	11.9	10.7			13.3	13.2	11.9			48.0
50.0			12.7	11.5	10.3				12.5	11.3	10.1			12.5	12.5	11.2	10.0		50.0
52.0				10.9	9.7				11.9	10.7	9.6				11.8	10.6	9.5		52.0
54.0				10.3	9.2	8.1				10.2	9.1				11.2	10.1	9.0		54.0
56.0					8.8	7.7				9.7	8.6	7.4			10.7	9.6	8.5		56.0
58.0					8.3	7.2				9.2	8.2	7.0				9.1	8.1	6.9	58.0
60.0						6.9					7.8	6.6				8.7	7.7	6.5	60.0
62.0						6.5					7.4	6.3					7.3	6.2	62.0
64.0						6.2						6.0					6.9	5.9	64.0
66.0												5.7						5.6	66.0
68.0																		5.3	68.0
70.0																		5.0	70.0
Reeves			2						2						2				Reeves

Working radius (m)

Working radius (m)

Boom Length (m)	57.9												Boom Length (m)	
Jib Length (m)	45.7						48.8						Jib Length (m)	
Boom Angle (deg)	88	83	78	73	68	63	88	83	78	73	68	63	Boom Angle (deg)	
18.0	24.5						22.3						18.0	
20.0	24.2						22.0						20.0	
22.0	23.9						21.7						22.0	
24.0	23.6						21.4						24.0	
26.0	23.1	24.3					21.1						26.0	
28.0	21.5	24.0					20.8	21.9					28.0	
30.0	20.0	22.8					19.6	21.6					30.0	
32.0	18.7	21.2					18.3	21.1					32.0	
34.0	17.6	19.8					17.2	19.8					34.0	
36.0	16.5	18.6	19.0				16.2	18.5	19.0				36.0	
38.0	15.6	17.5	17.7				15.3	17.4	17.7				38.0	
40.0	14.7	16.5	16.5				14.5	16.4	16.6				40.0	
42.0	13.8	15.5	15.5				13.7	15.4	15.6				42.0	
44.0	13.1	14.7	14.6	13.3			13.0	14.6	14.6				44.0	
46.0	12.4	13.9	13.8	12.6			12.3	13.8	13.8	12.4			46.0	
48.0	11.7	13.1	13.0	11.9			11.6	13.1	13.0	11.7			48.0	
50.0		12.4	12.3	11.2			11.0	12.4	12.3	11.1			50.0	
52.0		11.8	11.7	10.6	9.3			11.7	11.7	10.5			52.0	
54.0			11.1	10.1	8.8			11.1	11.1	9.9	8.8		54.0	
56.0				10.5	9.6	8.3		10.5	10.6	9.4	8.3		56.0	
58.0				10.0	9.1	7.9			10.1	9.0	7.9		58.0	
60.0					8.7	7.5	6.5			9.6	8.5	7.5	60.0	
62.0					8.3	7.1	6.1				8.1	7.1	5.9	62.0
64.0						6.7	5.8				7.8	6.7	5.6	64.0
66.0						6.4	5.5				7.4	6.4	5.3	66.0
68.0						6.1	5.2					6.1	5.0	68.0
70.0							5.0					5.8	4.8	70.0
72.0							4.7						4.5	72.0
74.0													4.3	74.0
76.0													4.1	76.0
Reeves			2						2					Reeves

Working radius (m)

Working radius (m)

Note: Ratings according to EN13000.

Ratings shown in   are determined by the strength of the boom or other structural components.

# LIFTING CAPACITIES



## Luffing Jib Lifting Capacities

Counterweight: 90.4 t

Carbody Weight: 27.5 t

Unit: metric ton

57.9m Boom Length	57.9																	Boom Length (m)						
	51.8						54.9						57.9					Jib Length (m)						
	88	83	78	73	68	63	88	83	78	73	68	63	88	83	78	73	68	63	Boom Angle (deg)					
20.0	20.0					18.2												18.2	20.0					
22.0	19.7					17.9												16.4	22.0					
24.0	19.4					17.6												16.2	24.0					
26.0	19.1					17.3												16.0	26.0					
28.0	18.8					17.0												15.8	28.0					
30.0	18.5	19.3				16.7	17.8											15.6	30.0					
32.0	18.2	18.3				16.4	17.5											15.2	32.0					
34.0	17.2	17.4				16.0	16.7											14.4	34.0					
36.0	16.3	16.5				15.2	15.9											13.7	36.0					
38.0	15.4	15.7	15.8			14.4	15.1											13.1	38.0					
40.0	14.6	14.9	15.0			13.7	14.3	14.5										12.5	40.0					
42.0	13.8	14.1	14.2			13.1	13.6	13.8										11.9	42.0					
44.0	12.9	13.3	13.5			12.5	13.0	13.1										11.4	44.0					
46.0	12.2	12.6	12.8			12.0	12.4	12.5										10.9	46.0					
48.0	11.4	11.8	12.1	11.4		11.5	11.8	11.9	11.3									10.4	48.0					
50.0	10.6	11.1	11.4	10.8		10.9	11.1	11.2	10.7									10.0	50.0					
52.0	9.9	10.4	10.8	10.2		10.0	10.5	10.7	10.1									9.0	52.0					
54.0	9.2	9.8	10.1	9.6		9.0	9.9	10.1	9.6									7.9	54.0					
56.0		9.1	9.5	9.1	7.9	8.0	9.3	9.5	9.1									6.9	56.0					
58.0		8.5	8.9	8.7	7.5		8.7	9.0	8.6	7.4								6.0	58.0					
60.0			8.3	8.3	7.1		8.1	8.4	8.2	7.0								5.1	60.0					
62.0			7.7	7.9	6.7		7.5	7.9	7.8	6.6								7.5	62.0					
64.0			7.2	7.5	6.3	5.2		7.4	7.4	6.2								6.4	64.0					
66.0				7.0	6.0	4.9		6.9	7.1	5.9	4.8							6.7	66.0					
68.0				6.5	5.7	4.6			6.7	5.6	4.5							6.2	68.0					
70.0					5.4	4.4			6.2	5.3	4.3							5.7	70.0					
72.0					5.1	4.1			5.7	5.0	4.0								5.5	72.0				
74.0					4.9	3.9				4.8	3.8								5.1	74.0				
76.0						3.7				4.5	3.6									4.3	76.0			
78.0						3.5					3.4										4.1	78.0		
80.0											3.2										3.9	80.0		
82.0											3.0											2.8	82.0	
84.0																							2.6	84.0
Reeves			2						2						2								Reeves	

57.9		61.0						57.9			
Jib Length (m)		Jib Length (m)						Jib Length (m)			
88	83	78	73	68	63	88	83	78	73	68	63
22.0	14.9					22.0					
24.0	14.7					24.0					
26.0	14.5					26.0					
28.0	14.3					28.0					
30.0	14.1					30.0					
32.0	13.7	14.4				32.0					
34.0	13.0	13.7				34.0					
36.0	12.4	13.0				36.0					
38.0	11.8	12.3				38.0					
40.0	11.3	11.7				40.0					
42.0	10.8	11.2	11.6			42.0					
44.0	10.3	10.7	11.1			44.0					
46.0	9.9	10.2	10.6			46.0					
48.0	9.5	9.8	10.1			48.0					
50.0	9.1	9.4	9.7			50.0					
52.0	8.1	9.0	9.2	9.5		52.0					
54.0	7.0	8.6	8.9	9.1		54.0					
56.0	6.0	8.3	8.5	8.6		56.0					
58.0	5.0	8.0	8.2	8.2		58.0					
60.0	4.1	7.7	7.9	7.8		60.0					
62.0	3.3	6.8	7.4	7.4	6.2	62.0					
64.0		5.8	7.0	7.0	5.8	64.0					
66.0		4.7	6.6	6.6	5.5	66.0					
68.0		3.7	6.1	6.2	5.2	68.0					
70.0			5.7	5.8	4.9	70.0					
72.0			5.2	5.4	4.7	72.0					
74.0				5.0	4.4	74.0					
76.0				4.6	4.2	76.0					
78.0				4.2	3.9	78.0					
80.0					3.7	80.0					
82.0					3.5	82.0					
Reeves			2			Reeves					

Note: Ratings according to EN13000.

Ratings shown in   are determined by the strength of the boom or other structural components.



# Luffing Jib Lifting Capacities

Counterweight: 90.4 t

Carbody Weight: 27.5 t

Unit: metric ton

61.0m Boom Length	61.0																		Boom Length (m)
	30.5						33.5						36.6						Jib Length (m)
	88	83	78	73	68	63	88	83	78	73	68	63	88	83	78	73	68	63	Boom Angle (deg)
14.0	35.0					27.0												14.0	
16.0	31.6					27.0						27.0						16.0	
18.0	28.7					27.0						27.0						18.0	
20.0	26.2					26.1						26.1						20.0	
22.0	24.1	29.4				24.0						23.9						22.0	
24.0	22.2	26.9				22.1	25.8					22.1	25.7					24.0	
26.0	20.6	24.6				20.5	23.8					20.5	23.7					26.0	
28.0	19.1	22.7				19.0	22.0					19.0	21.9					28.0	
30.0	17.8	21.0	24.5			17.7	20.4					17.7	20.3					30.0	
32.0	16.6	19.5	22.6			16.6	19.0	22.4				16.5	18.9	22.2				32.0	
34.0	15.5	18.1	20.9			15.5	17.7	20.7				15.5	17.7	20.6				34.0	
36.0		16.9	19.4			14.5	16.5	19.3				14.5	16.5	19.1				36.0	
38.0		15.7	18.1	16.4			15.5	17.9	16.4			13.6	15.5	17.8				38.0	
40.0			17.0	15.4			14.5	16.8	15.3			12.8	14.5	16.7	15.2			40.0	
42.0			16.0	14.4			13.7	15.8	14.4				13.7	15.7	14.3			42.0	
44.0			15.0	13.6	12.2			14.9	13.5				12.9	14.6	13.4			44.0	
46.0				12.8	11.5			14.0	12.8	11.2				13.9	12.6			46.0	
48.0				12.1	10.8				12.1	10.6				13.1	11.9	10.5		48.0	
50.0				11.4	10.2				11.4	10.0				12.4	11.3	9.9		50.0	
52.0					9.7	8.5			10.8	9.5					10.7	9.3		52.0	
54.0					9.2	8.0				9.0	7.9				10.2	8.9		54.0	
56.0						7.6				8.6	7.5					8.4	7.3	56.0	
58.0						7.1				8.1	7.1					8.0	6.9	58.0	
60.0						6.8					6.7					7.6	6.5	60.0	
62.0											6.4						6.2	62.0	
64.0																	5.9	64.0	
Reeves			3					2						2				Reeves	

61.0m Boom Length	61.0												Boom Length (m)
	39.6						42.7						Jib Length (m)
	88	83	78	73	68	63	88	83	78	73	68	63	Boom Angle (deg)
16.0	27.0												16.0
18.0	27.0					25.9							18.0
20.0	26.0					25.7							20.0
22.0	23.8					23.8							22.0
24.0	22.0					22.0							24.0
26.0	20.4	23.6				20.3	23.5						26.0
28.0	18.9	21.8				18.9	21.8						28.0
30.0	17.6	20.2				17.6	20.2						30.0
32.0	16.5	18.8				16.5	18.8						32.0
34.0	15.4	17.6	20.4			15.4	17.6	20.3					34.0
36.0	14.5	16.5	18.9			14.5	16.4	18.9					36.0
38.0	13.6	15.4	17.7			13.6	15.4	17.6					38.0
40.0	12.8	14.5	16.5			12.8	14.5	16.5					40.0
42.0	12.0	13.6	15.5	14.1		12.1	13.6	15.4					42.0
44.0		12.8	14.6	13.2		11.4	12.9	14.5	13.2				44.0
46.0		12.1	13.8	12.5		10.7	12.1	13.7	12.4				46.0
48.0		11.4	13.0	11.8			11.5	12.9	11.7				48.0
50.0			12.3	11.1	9.7		10.8	12.2	11.1				50.0
52.0			11.6	10.6	9.2			11.6	10.5	9.1			52.0
54.0				10.0	8.7			11.0	10.0	8.6			54.0
56.0				9.5	8.2			10.4	9.5	8.1			56.0
58.0				9.1	7.8	6.7			9.0	7.7			58.0
60.0					7.4	6.3			8.6	7.3	6.2		60.0
62.0					7.0	6.0				6.9	5.9		62.0
64.0						5.7				6.5	5.6		64.0
66.0						5.4				6.2	5.3		66.0
68.0						5.1					5.0		68.0
70.0											4.7		70.0
Reeves			2					2					Reeves

Note: Ratings according to EN13000.

Ratings shown in   are determined by the strength of the boom or other structural components.

# LIFTING CAPACITIES



## Luffing Jib Lifting Capacities

Counterweight: 90.4 t

Carbody Weight: 27.5 t

Unit: metric ton

61.0m Boom Length	61.0																		Boom Length (m)
	45.7						48.8						51.8						Jib Length (m)
	88	83	78	73	68	63	88	83	78	73	68	63	88	83	78	73	68	63	Boom Angle (deg)
18.0	23.6																		18.0
20.0	23.3						21.2						19.4						20.0
22.0	23.0						20.9						19.1						22.0
24.0	21.8						20.6						18.8						24.0
26.0	20.2						19.7						18.5						26.0
28.0	18.8	21.6					18.3	21.2					17.5						28.0
30.0	17.5	20.1					17.1	20.0					16.4	18.6					30.0
32.0	16.4	18.7					16.0	18.6					15.4	17.5					32.0
34.0	15.3	17.5					15.0	17.4					14.5	16.4					34.0
36.0	14.4	16.3					14.1	16.2					13.6	15.4					36.0
38.0	13.5	15.3	17.4				13.3	15.2	17.5				12.9	14.5	15.6				38.0
40.0	12.7	14.4	16.3				12.5	14.3	16.3				12.2	13.6	14.8				40.0
42.0	12.0	13.5	15.2				11.9	13.5	15.3				11.6	12.9	14.0				42.0
44.0	11.3	12.8	14.3				11.2	12.7	14.4				11.0	12.2	13.3				44.0
46.0	10.7	12.1	13.5	12.2			10.6	12.0	13.6	12.1			10.4	11.5	12.6				46.0
48.0	10.1	11.4	12.8	11.5			10.0	11.3	12.8	11.4			9.8	10.9	11.9	11.1			48.0
50.0		10.8	12.1	10.9			9.5	10.7	12.1	10.7			9.5	10.3	11.3	10.4			50.0
52.0		10.2	11.4	10.3			10.1	11.4	10.2				9.1	9.8	10.6	9.9			52.0
54.0		9.6	10.9	9.8	8.3		9.6	10.8	9.6				8.6	9.3	10.0	9.3			54.0
56.0			10.3	9.3	7.9		9.1	10.2	9.2	7.9				8.9	9.4	8.8	7.5		56.0
58.0			9.8	8.8	7.4			9.7	8.7	7.5				8.4	8.8	8.4	7.1		58.0
60.0				8.4	7.0			9.2	8.3	7.1				7.7	8.2	8.0	6.7		60.0
62.0				8.0	6.7	5.6		8.7	7.9	6.7				7.7	7.6	6.3			62.0
64.0				7.7	6.3	5.3			7.5	6.3	5.1			7.1	7.2	5.9			64.0
66.0					6.0	5.0			7.2	6.0	4.9				6.9	5.6	4.4		66.0
68.0					5.7	4.8				5.7	4.6				6.4	5.3	4.2		68.0
70.0					4.5					5.4	4.3				5.9	5.0	3.9		70.0
72.0					4.3					5.2	4.1					4.8	3.7		72.0
74.0					4.1						3.9					4.5	3.5		74.0
76.0											3.7						3.3		76.0
78.0																	3.1		78.0
80.0																	2.9		80.0
Reeves			2						2						2				Reeves

  

61.0m Boom Length	61.0																		Boom Length (m)
	54.9						57.9						61.0						Jib Length (m)
	88	83	78	73	68	63	88	83	78	73	68	63	88	83	78	73	68	63	Boom Angle (deg)
20.0	17.7																		20.0
22.0	17.4						15.9						14.5						22.0
24.0	17.1						15.7						14.3						24.0
26.0	16.8						15.5						14.1						26.0
28.0	16.5						15.3						13.9						28.0
30.0	15.8	17.3					15.1						13.7						30.0
32.0	14.8	16.5					14.2	15.5					13.5	14.1					32.0
34.0	14.0	15.5					13.5	14.6					13.0	13.6					34.0
36.0	13.2	14.6					12.8	13.7					12.3	12.9					36.0
38.0	12.6	13.8					12.2	13.0					11.8	12.3					38.0
40.0	11.9	13.0	14.1				11.5	12.4					11.2	11.7					40.0
42.0	11.3	12.3	13.4				11.0	11.7	12.8				10.7	11.1	11.6				42.0
44.0	10.8	11.7	12.8				10.5	11.1	12.2				10.3	10.6	11.0				44.0
46.0	10.2	11.1	12.1				10.0	10.7	11.6				9.8	10.2	10.5				46.0
48.0	9.7	10.5	11.5				9.6	10.1	11.1				9.4	9.7	10.0				48.0
50.0	9.3	10.0	10.9	10.3			9.0	9.7	10.5				8.4	9.3	9.6				50.0
52.0	8.9	9.5	10.3	9.8			8.1	9.2	10.0	9.6			7.3	8.9	9.2	9.3			52.0
54.0	8.1	9.1	9.8	9.3			7.1	8.9	9.5	9.1			6.3	8.6	8.8	8.9			54.0
56.0	7.2	8.7	9.2	8.8			6.1	8.5	9.0	8.6			5.3	8.3	8.4	8.4			56.0
58.0		8.3	8.7	8.3	6.9		5.3	8.2	8.5	8.1			4.4	7.9	8.1	8.0			58.0
60.0		7.6	8.1	7.9	6.6		4.4	7.5	8.0	7.7	6.3		3.5	7.2	7.7	7.5			60.0
62.0		7.1	7.6	7.5	6.2			6.5	7.5	7.3	6.0		2.8	6.2	7.3	7.1	5.8		62.0
64.0			7.1	7.1	5.8			5.7	7.1	6.9	5.6			5.2	6.8	6.7	5.4		64.0
66.0			6.8	6.8	5.5			4.8	6.6	6.6	5.3			4.2	6.4	6.4	5.1		66.0
68.0			6.2	6.4	5.2	4.1			6.1	6.2	5.0			3.2	6.0	6.0	4.8		68.0
70.0				6.1	4.9	3.8			5.6	5.8	4.7	3.6			5.6	5.6	4.6		70.0
72.0				5.6	4.7	3.6				5.4	4.5	3.4			4.8	5.2	4.3	3.2	72.0
74.0					4.4	3.4				5.0	4.2	3.2			3.7	4.8	4.0	3.0	74.0
76.0					4.2	3.2				4.6	4.0	2.9				4.5	3.8	2.8	76.0
78.0					4.0	3.0					3.8	2.8				4.1	3.6		78.0
80.0						2.8					3.6						3.4		80.0
82.0						2.6											3.2		82.0
Reeves			2						2						2				Reeves

Note: Ratings according to EN13000.

Ratings shown in   are determined by the strength of the boom or other structural components.

# TRANSPORTATION PLAN

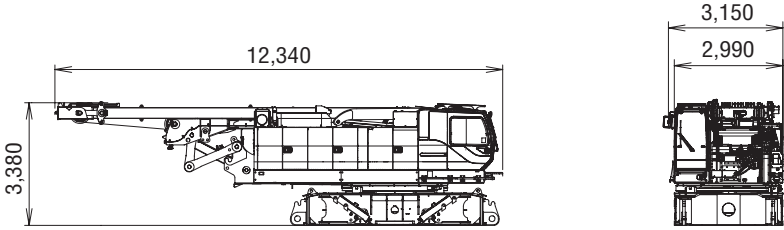
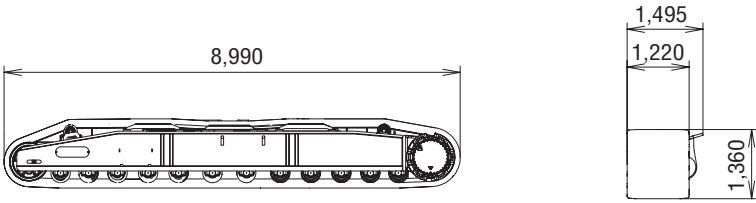
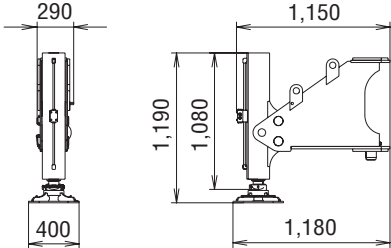
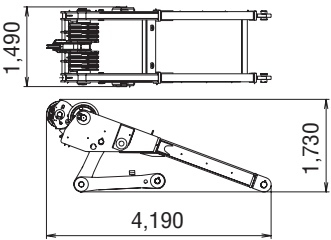
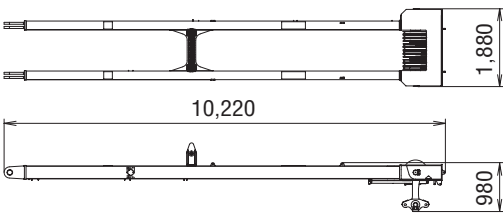
Name	Dimension	Weight (kg)
<b>Base Machine</b> <ul style="list-style-type: none"> <li>• Gantry</li> <li>• Mast</li> <li>• Wire rope (Front / rear / boom hoist)</li> <li>• Without crawler</li> </ul>		44,960
Crawler		20,850
Translifter		390
Gantry		3,038
Mast		3,320

# PARTS AND ATTACHMENTS

## Base Machine

Gantry, Mast, Wire rope (Front/rear/boom hoist),  
Without crawler  
Weight: 44,960 kg Width: 3,150 mm

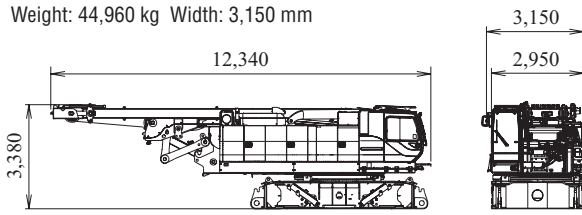

## Crawler

Weight: 20,850 kg

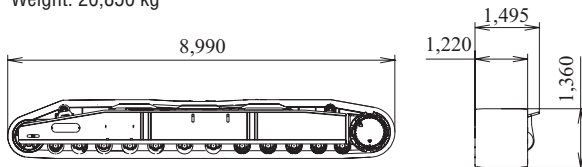

## Gantry

Weight: 3,038 kg

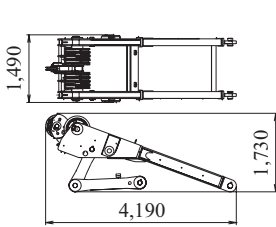

## Translifter

Weight: 390 kg

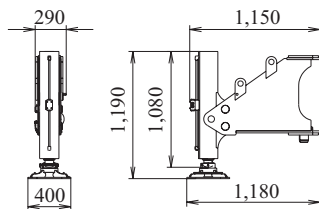

## Jib Tip (For Crane)

Weight: 315 kg

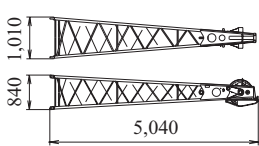

## Jib Base (For Crane)

Weight: 210 kg

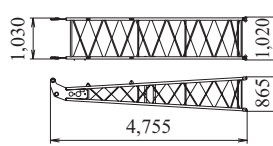

## 3.0 m (10 ft) Jib Insert

Weight: 110 kg

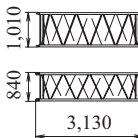

## 6.1 m (20 ft) Jib Insert

Weight: 190 kg

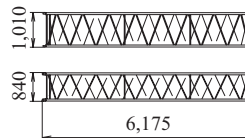

## Jib Strut

Weight: 300 kg

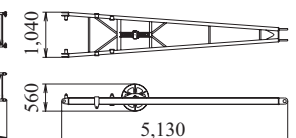

## Counterweight (A) With Hanger

Weight: 15,540 kg

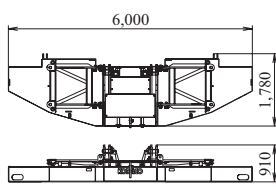

## Counterweight (R)

3,5,7,9,11,13,15  
Weight: 5,390 kg / 1 Piece

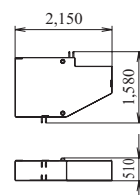

## Counterweight (L)

2,4,6,8,10,12,14  
Weight: 5,390 kg / 1 Piece

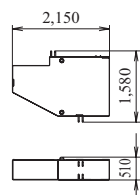

## Counterweight assy

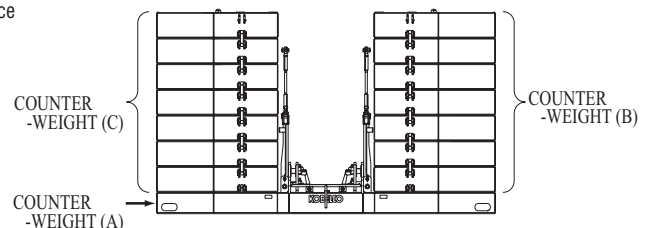

## Carbody Weight (With Link)

Weight: 13,675 kg / 1 Piece

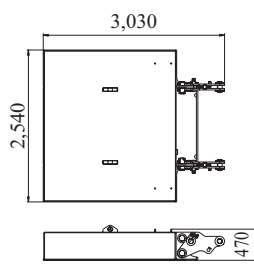

## Carbody Weight assy

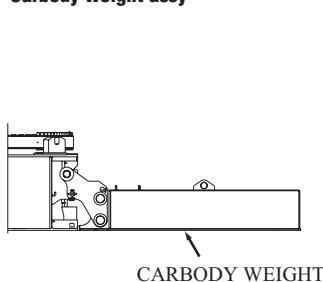

## Carbody Weight (With Link) (Base) (Option)

Weight: 8,270 kg / 1 Piece

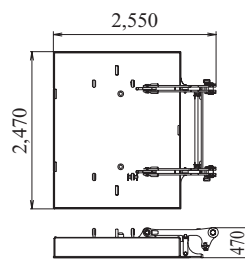

## Carbody Weight assy (Option)

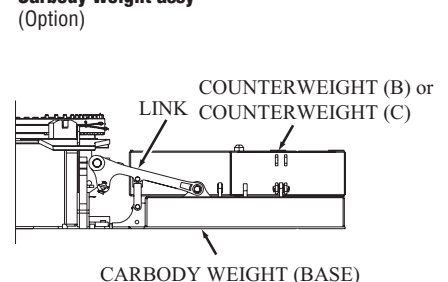

## Boom Tip

Weight: 3,665 kg

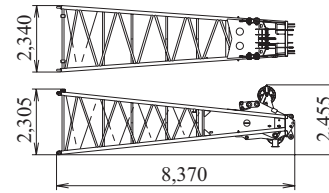

## Boom Base

Weight: 4,665 kg

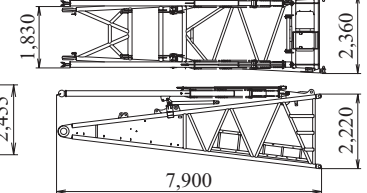

## 3.0 m (10 ft) Boom Insert (With Guy Line)

Weight: 890 kg

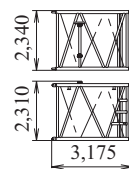

## 6.1 m (20 ft) Boom Insert (With Guy Line)

Weight: 1,440 kg

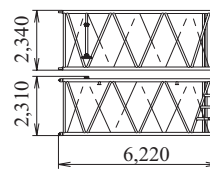

## 12.2 m (40 ft) Boom Insert (With Guy Line)

Weight: 2,540 kg

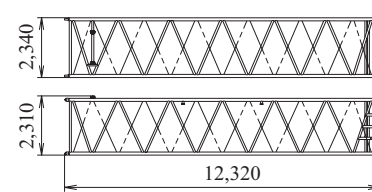

**Luffing Boom Tip**  
Weight: 1,885 kg

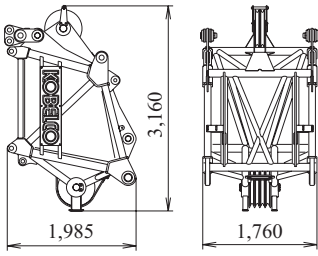

**Luffing Taper Boom Insert**  
Weight: 1,030 kg

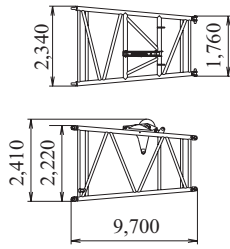

**Luffing Jib Base**  
Weight: 1,140 kg

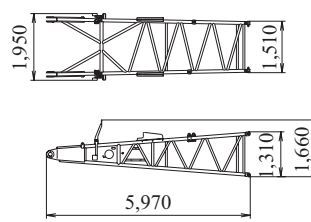

**Luffing Jib Tip**  
Weight: 1,170 kg

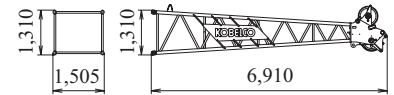

**3.0 m (10 ft) Jib Insert**  
Weight: 310 kg

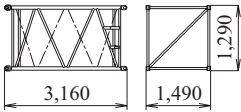

**6.1 m (20 ft) Jib Insert**  
Weight: 540 kg

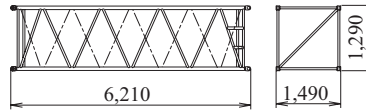

**12.2 m (40 ft) Jib Insert**  
Weight: 960 kg

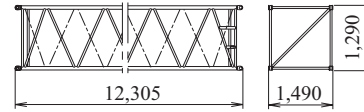

**Front Strut (Luffing Jib)**  
Weight: 1,160 kg

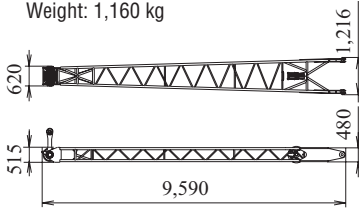

**Rear strut (Luffing Jib)**  
Weight: 1,130 kg

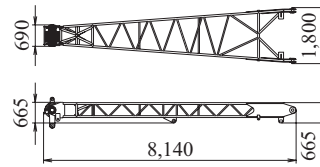

**Luffing Jib Backstop**  
Weight: 180 kg

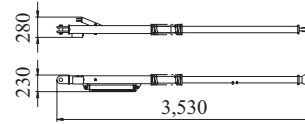

**Strut Backstop (Luffing Jib)**  
Weight: 180 kg

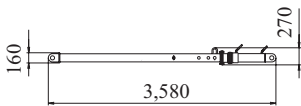

**Aux. Sheave**  
Weight: 290 kg

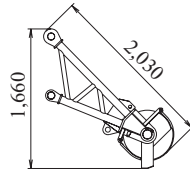

**Aux. Sheave (For Luffing Jib)**  
Weight: 380 kg

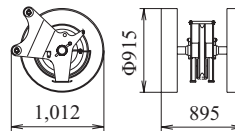

**Luffing Boom Tip Assembly**  
Weight: 6,000 kg

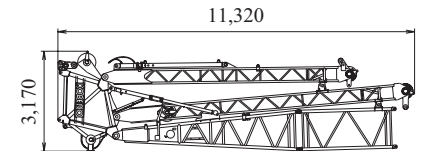

**Boom base (With winch)**  
Weight: 6,810 kg

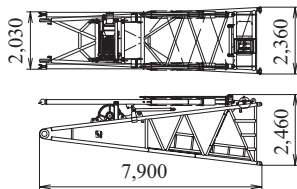

**Mast**  
Weight: 3,320 kg

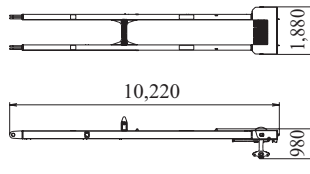

**Ball Hook**  
Weight: 450 kg

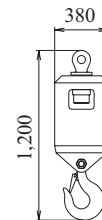

**35 t Hook**  
Weight: 900 kg

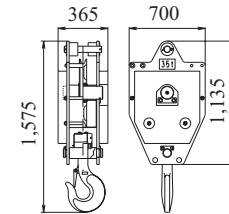

**70 t Hook**  
Weight: 1,200 kg

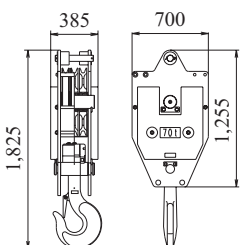

**100 t Hook**  
Weight: 1,800 kg

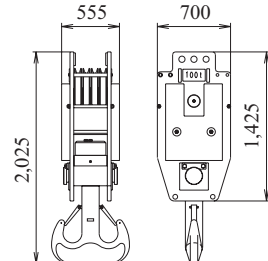

**150 t Hook**  
Weight: 2,300 kg

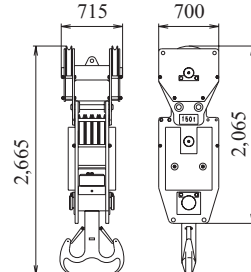

**250 t Hook**  
Weight: 4,200 kg

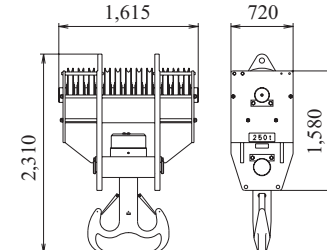

Note: This catalog may contain photographs of machines with specifications, attachments and optional equipment not certified for operation in your country. Please consult KOBELCO for those items you may require. Due to our policy of continual product improvements all designs and specifications are subject to change without advance notice.

Copyright by KOBELCO CRANES CO., LTD. No part of this catalog may be reproduced in any manner without notice.



## **KOBELCO CRANES CO., LTD.**

17-1, Higashigotanda 2-chome, Shinagawa-ku, Tokyo 141-8626 JAPAN

Tel: +81-3-5789-2130 Fax: +81-3-5789-3372

**URL: <http://www.kobelco-cranes.com/>**

Inquiries To: